Ruby Bohannan

Ruby Ann Bohannan

Ruby Bohannan

ALLEN COUNTY PUBLIC LIBRARY
3 1833 07523 0182

Dear Ruby,
You're a pretty nice girl for taking the jokes I've played on you.
Linda

Dear Ruby,
Hope you enjoy your birthday. Hope you are one who knows that Nice girls are in circles!
Love,
Linda

Ruby Ann Bohannan

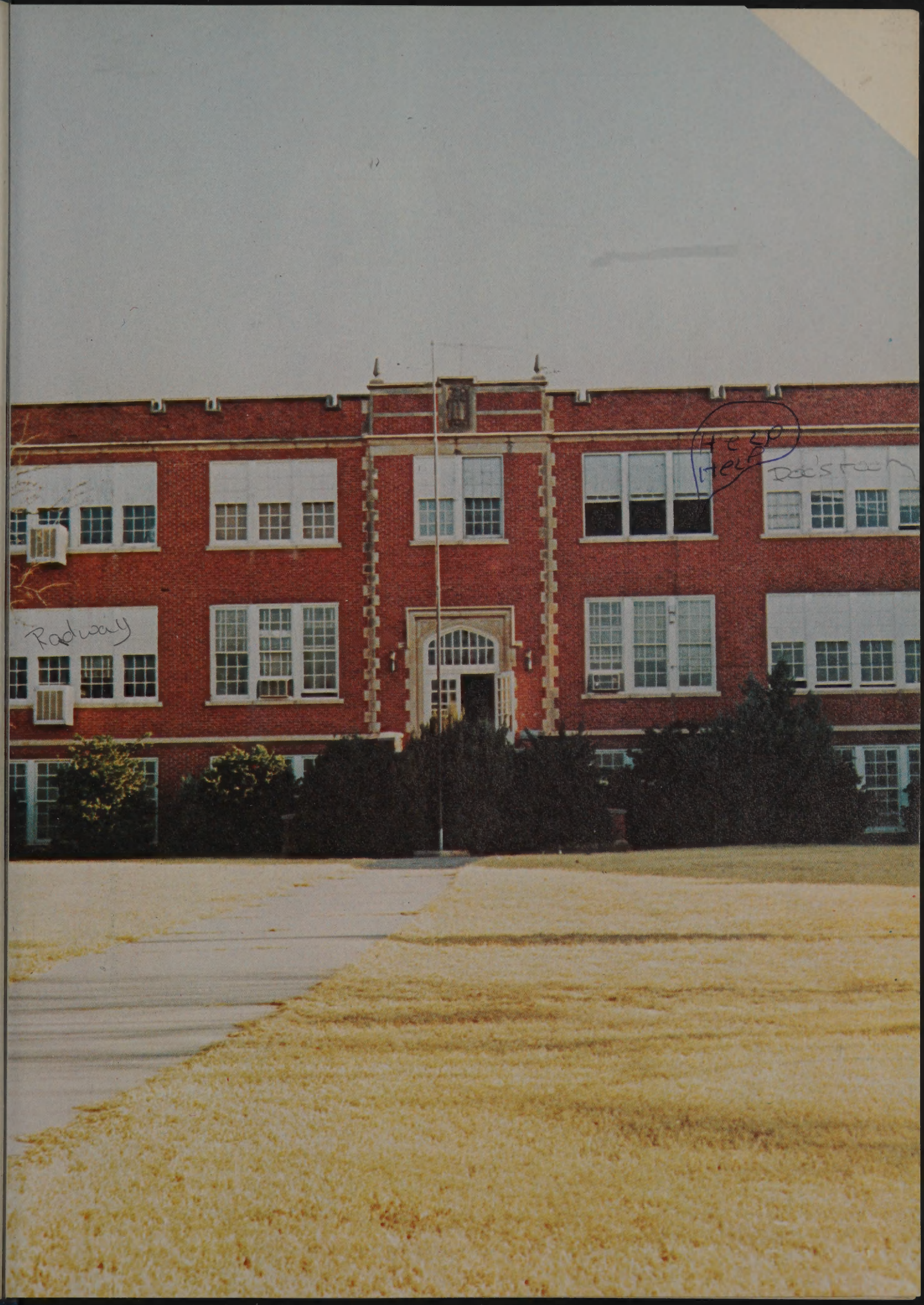
Radway
Dee's room

Somewhere . . .
A Place for Us

TABLE OF CONTENTS

Student Life - 4

Administration - - - - - - - - - - - - - - - - - - 10

Classes - 22

Sports - 62

Organizations - - - - - - - - - - - - - - - - - - 92

Activities - 110

Personalities - - - - - - - - - - - - - - - - - - 138

Advertising - - - - - - - - - - - - - - - - - - - 150

Index - 191

There's a Place For Us . . . At SHS

Peace and Quiet and Open Air

. . . Hold My Hand and

I'll Take You There . . .

. . . Hold My Hand and

We're Halfway There . . .

There's a time for us
Someday a time for us
A time for learning
A time to care
Somewhere . . .

Somehow . . .

there seems to always be an enormous amount of facts and figures to be learned, understood and remembered. At Stamford, this has seemed to be proven over and over again. There have been many books, many teachers, many tests and an overwhelming amount of assignments. The question, Is it really worth it?, popped frequently in our minds. The competition and grades may have made us shrug occasionally but we were taught to keep trying harder. The answer to the question has become clearer. We have found that anything worth having is also worth the work that goes into obtaining it. There is a time to learn, a time to care.

Administration

STANDING, LEFT TO RIGHT: Mr. Starr, Dr. Selmon, Mr. Beene, Mr. Prichard. SEATED: Mr. Olson, Sec.-Treas., Mr. Childress, Pres., Mr. Gillespie.

School Board Service . . . Long and Loyal

LEFT TO RIGHT: Mr. Beene, Mr. Childress, Mr. Olson, Mr. Gillespie, Mr. Starr, and Mr. Prichard.

Vice-President John Harrell is not pictured above.

Superintendent's Office Strengthens Academic Program

MRS. WAGGONER,
Secretary

WOODIE E. BEENE,
Superintendent

MRS. DENSON,
Secretary

Educational Advancement Stimulated by Principal and His Administrative Staff

Mrs. Loope is an important member of the principal's office. She does her best to fill in on all his jobs while he is away. She is patient, kind, and understanding.

Mr. Isbell's office is always one where all students and teachers are welcome. It is always a busy place with mail, attendence sheets, and occassionally some trouble. He is forever willing to talk to anyone who would like help.

MRS. H. G. ANDREWS
B.F.A., Univ. of
Texas, English,
Annual

MRS. WOODIE E. BEENE
B.A., M.E., West Texas
State
Special Education

MISS SUSAN BOZART
T.W.U., Home Economics

MR. JOHNNY CAMACHO
Ranger Jr. College
North Texas State
B., P.E. Coach

MRS. E. L. COWGER
B.A., M.Ed.,
Hardin - Simmons

MR. KEVIL COFFMAN
B.S., Texas A&M
Algebra I, II
Plane Geometry

MISS SUE EDINGTON
B.S., Elem. Ed.
Physical Ed.
McMurry

MRS. JOHN EOFF
B.S., Sec. Ed.
History, Civics,
Economics

MR. FORREST FOUTAIN
B. A., Univ. of Houston
Biology

MR. CHARLES GIDDINGS
B. S., Paul Quinn Univ.
Math, Counselor

MRS. FRANK GREEN
B. A., Hardin-Simmons
Business

Teachers In Action

MRS. R. L. HARRISON
B. S., Hardin-Simmons
English

MR. KENNETH HILL
B. S., Texas Tech
M. S., Hardin-Simmons
History, Coach

MR. WELDON HOLBROOKS
B. S., M. E., A&M
Agriculture

MR. TED JAMES
B.S., McMurry
Band, Choir

MRS. MARKHAM
Registered Nurse
School Nurse

Coaches Work Hard . . .

. . . At Playing

MR. BILL MAYES
M.Ed., Texas Christian
Assistant Prin.

MR. BOBBY MEASON
B.S., Angelo State
Biology, Coach

MR. WILLIE MEDFORD
B.S., A&M, M.E.,
A.C.C., Agriculture

MRS. N. MORALES
Okla. Univ., B.A.
Univ. Madrid, Instituto de
Monterrey

MRS. MILTON PAYNE
North Texas State,
A.C.C., Study Hall

MR. STEVE RADWAY
B.S., McMurry
History, Coach

MRS. C. O. RICHARDS
B.A., McMurry
English, Grad. work at
Hardin-Simmons

MRS. G. W. ROLLINS
B.S.E., A.C.C.,
Latin

MR. TOMMY
SCHOONMAKER
B.S., Ed.
A.C.C.
Math

MR. J. SCHUCHERT
B.S., Hardin-Simmons
Biology, D.E.

MR. CHARLIE SMITH
B.S., Austin College
History, Coach

MRS. L. SOUTHERLAND
B.A., Hardin-Simmons
Speech, English

MRS. M. THOMPSON
B.S., Hardin-Simmons
M.S., East Texas
Librarian

MR. J. WILSON
B.S., Texas Tech
Chem., Physics,
Trig., Adv. Math

MRS. D. WATSON
B.S., Texas Tech
M.A., Hardin-Simmons
Counselor

Teachers Enjoy the Outdoors

Mr. Hewitt, Mr. Link, Mr. Terrel, Mr. Compton

Service . . . Long and Loyal

With An Atmosphere Like This, Good Food Is Sure to Be the Result

LEFT TO RIGHT: Hodginson, White, Crider, Massey, Reed, Baldwin, and McAlister.

There's a time for us
Someday a time for us
A time to make friends
A time to share
Somewhere . . .

Somehow . . .

during our short stay at high school, we have learned to choose the best, right not wrong, happiness not sadness, peace not war. Most important, we will succeed for we have learned to love instead of hate. In Stamford, we have worked, talked and laughed with all kinds of people. They were of many races, colors, beliefs and characters. Many became very close friends while others would merely say hello. Who ever they were, we learned to respect them as people equal to ourselves. Names and faces are forgotten quickly but the good times we've had here won't be, for we can say we made the time to make friends and to share.

Classes

Senior Class of 1971

PRESIDENT
Bobby Prichard

VICE PRESIDENT
Matt Selmon

SECRETARY
Annette Brown

COLORS - Purple and Orchid

FLOWERS - Yellow Rose

MOTTO - To live to our highest in all things that pertain to us, and to lend a hand as best we can to all others for this same end.

Joe Acosta

Steve Acosta

Berta Mae Applin

Lonnie Applin

David Astin

Lanell Blackwell

Austin Bolin

Darlene Bounds

Tommy Boyd

Patty Bradshaw

Annette Brown

Kenneth Bulger

Claudia Bunkley

Nancy Camacho

Joey Carlton

Jimmy Cearley

David Clark

Dennis Collins

Billy Dennis

Jacky Denson

Gary Ender

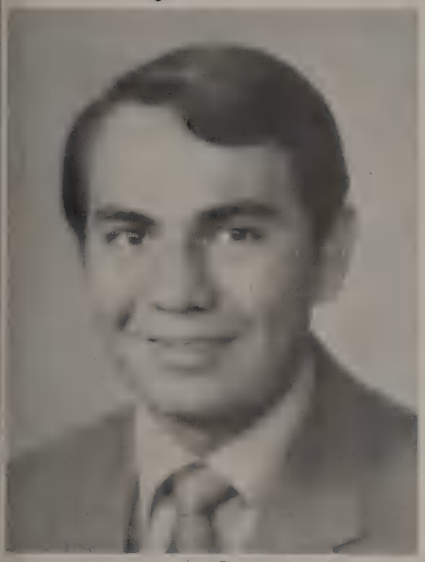

Samuel Escobedo

Debbie Foster

Debbie Franklin

Roger Galloway

Brad Glenn

Frank Gomez

Joe Gomez

David Goodman

Jane Anne Gregory

Teresa Griggs

Charlene Hargrove

Richie Harris

Deborah Hatley

Burl Henson

Louneice Jones

Christie Lundgren

Lewis Lyckmen

Larry Mayes

Deborah McAlister

Larry McClellan

James McKinley

Randall McGary

John Moon

Anna Mosier.

Robbie Osment

Mark Pearson

Kay Perry

Gail Prewit

Bobby Prichard

Carolyn Reed

Sharon Richards

Mike Robinson

Matt Selmon

Cherri Sikes

Terry Stremmel

Edward Torres

Linda Vasquez

Jeanette Wardwell

Missy Watson

Peggy Wedeking

David White

Karen Youngguest

Senior Merits

JOE ACOSTA - Senior Play; FFA; DECA.

STEVE ACOSTA - FFA; Football.

BERTIE APPLIN - H.S. Choir; FHA; Senior Radio Day; Senior Car Wash.

DAVID ASTIN - Jr. Play; FFA; DECA; Soph. Mr. Bulldog; Track; Jr. & Sr. Radio Day; MIP.

GARY BELL - FFA; DECA; Football.

LANELL BLACKWELL - Sr. Play; Office; Jr. Play; Band; Latin Awards; Shorthand Alternate; TNBPR; Jr. & Sr. Radio Day; Sr. Car Wash; National Honor Society.

AUSTIN BOLIN - Sr. & Jr. Play; H.S. Choir, Vice-Pres.; Boy's State; One Act Play; Persuasive Speaking; Class Favorite Jr. & Fresh; Mr. Bulldog Sr.; Football Capt.; Track; Basketball; Dog House Council; Jr. & Sr. Radio Day; Sr. Car Wash; Who's Who In American High Schools; FCA Secretary; NYC; Powder Puff Twirler; MIP.

TOMMY BOYD - Sr. & Jr. Play; Choir; Latin Awards II & III; Persuasive Speaking; Student Council, Sr. Rep.; Soph. Class Favorite; Football; Track; Golf; Jr. & Sr. Radio Day; Sr. Car Wash; Powder Puff Twirler; Foreigh Study League Student; FCA; MIP.

ANNETTE BROWN - Office; Jr. & Sr. Play; FHA; Exchange Girl; Greenhand & Senior Chapter Sweetheart; Sec., Fresh., Soph., & Sr.; Fresh. Class Favorite; Miss Bulldog, Jr.; TNBPR; Pep Squad; Cheerleader; Fine Arts; Powder Puff; Radio Day Jr. & Sr.; Sr. Car Wash; National Honor Society.

KENNY BULGER - Jr. & Sr. Play; Boy's State; FFA, Vice-Pres., 2 years; Student Council, Sr. Rep.; Jr. Class Favorite; Sr. Runner-up for Most Friendly; Football; Basketball; Track; Sr. & Jr. Radio Day; Sr. Car Wash; Exchange Award.

CLAUDIA BUNKLEY - Office; Jr. & Sr. Play; Band; Tonets; Choir; Girl's State; Annual Staff, Co-Editor; Latin Awards; Choral Trio; Band Trio; UIL Play, Honorable Mention to the All-Star Cast; Student Council, Fresh. Rep., Jr. Chaplain and Sr. Vice-Pres.; TNBPR; Dog House Council; Fine Arts, Treas.; Jr. & Sr. Radio Day; Sr. Car Wash; "Free Spirit;" Basketball Queen.

FELIX CAMACHO - FFA; DECA; Football; Track.

JOEY CARLTON - Jr. & Sr. Play; FFA; Jr. Radio Day.

JIMMY CEARLEY - Sr. & Jr. Play; Choir; FFA; Football; Basketball; Track; Sr. & Jr. Radio Day; Sr. Car Wash; FCA; MMM.

DAVID CLARK - Sr. & Jr. Play; Rotary Boy; Exchange Boy; DECA, Sec. & Pres.; Latin Awards; UIL Events; Prose Reading, Number Sense, One-Act Play** All-Star Cast; Student Council, Rep.; Soph. Honor Student; Basketball; Tennis; Sr. & Jr. Radio Day; Sr. Car Wash; National Honor Society.

ALBERT DELA CRUZ - Sr. Play; FFA; Basketball; Jr. Radio Day.

BILLY DENNIS - Sr. Play; Jr. Play; Choir; Rotary Boy; Exchange Boy; FFA; UIL, Poetry Interpretation & Play, Honorable Mention; Student Council; Football; Basketball; Track; Golf; Powder Puff Coach; Sr. & Jr. Radio Day; Sr. Car Wash; Who's Who in High School Dramatics; Lioness Award.

JACKY DENSON - FFA; DECA; Football; Track.

GARY ENDER - FFA; DECA; Meat Judging, Chapter Conducting, and Farm Skills Teams.

SAMMY ESCOBEDO - Sr. Play; Jr. Play; Spanish Club; Football; Sr. & Jr. Radio Day; Pierian Award.

DEBBIE FOSTER - Office; Sr. Play; Jr. Play; Tonets; Choir; FHA, Reporter; Exchange Girl; UIL, One-Act Play; Cheerleader; Pep Squad; TNBPR; Library; Sr. & Jr. Radio Day; Sr. Car Wash.

DEBBIE FRANKLIN - Office; Jr. Play; FHA, Jr. Pres., Sr. Vice-Pres.; Cheerleader; Pep Squad; TNBPR; Library; Jr. Radio Day; Sr. Car Wash; Miss Bulldog, Sr.

ROGER GALLOWAY - Sr. Play; FFA; DECA; DECA Award

BRAD GLENN - Sr. Play; Rotary Boy; FFA; Most Friendly, Sr.; Football King, Sr.; Football; Sr. Radio Day; Sr. Car Wash; State Judging Team; Lone Star Farmer.

FRANK GOMEZ - Sr. Play; FFA; DECA; Outstanding DECA Sr.

JOE GOMEZ - Sr. Play; FFA; Football; Track.

DAVID GOODMAN - Jr. Play; FFA; DECA; Track; Football; Basketball; Jr. Radio Day.

JANE GREGORY - Office; Sr. Play; Jr. Play; Band; Tonets; Choir; UIL, Informative Speaking and Band Ensemble; TNBPR; Fine Arts; Powder Puff; Sr. Radio Day; Jr. Radio Day; Sr. Car Wash; Exchange Girl.

TERESA GRIGGS - Sr. Play; FHA, Pres., Sr.; DECA, Sr. Hist.; Pep Squad; TNBPR; Sr. Radio Day.

CHARLENE HARGROVE - Office; Senior Play; Junior Play; Choir; FHA, Treasurer, Reporter; UIL, Prose Reading, One Act Play, Honorable Mention; Cheerleader; Pep Squad; TNBPR; Powder Puff; Sr. Radio Day, Jr. Radio Day; Sr. Car Wash.

RICHIE HARRIS - Office; Senior Play, Jr. Play; FHA President; DECA, Sec., Sweetheart; UIL, Shorthand; Pep Squad; TNBPR; Sr. Radio Day; Best - Looking Runner-Up.

DEBBIE HATLEY - DECA; Sr. Car Wash.

BURL HENSON - FFA; Football; Basketball; Track; Sr. Radio Day.

LOUNEICE JONES - Senior Play; Junior Play; Band; Tonets; Exchange Girl; Annual Staff; UIL, Per. Speaking, 1st Dist. 3rd Red., UIL Play; Choral Trio; Student Council, 4 year's, Jr. Treas.; National Honor Society, Sec.; Soph. Outstanding Student; Football Queen; Cheerleader; Pep Squad; TNBPR; Dog House Council; Fine Arts, Rec. Sec., Library; Sr. Radio Day, Jr. Radio Day; Sr. Car Wash; Lion's Club Sweetheart; Free Spirit; Who's Who In American Dramatics.

CHRISTIE LUNDGREN - Office; Senior Play; Junior Play; Band; Sec.; Tonets; Choir; Exchange Girl; UIL, Bar. Trio, Clar. Trio; Student Council, Sr. Rep.; Jr. Class Favorite; Fresh. Miss Bulldog; Sr. Best Looking; TNBPR; Fine Arts, Officer; Powder Puff; Sr. Radio Day; Junior Radio Day; Sr. Car Wash.

LARRY MAYES - Senior Play; Choir; FFA.

LEWIS LYCKMAN - Junior Play; FHA Beau; FFA, Greenhand Pres., Star Greenhand and Star Chapter Farmer; Football; Track; Sr. Radio Day; Jr. Radio Day; Sr. Car Wash.

DEBORAH LYNN McALISTER - Sr. Play; Jr. Play; DECA; UIL, Shorthand; Pep Squad; TNBPR; Library; Sr. Radio Day; Junior Radio Day.

CHERRYL McBAY - Band; FHA; Volleyball; TNBPR; Sr. Radio Day.

RANDALL McGARY - FFA; DECA; Football; Basketball; FFA; Greenhand Advisor; DECA, Vice. Pres., FFA, Judging Team, Greenhand Chapter Conducting.

JAMES McKINLEY - Sr. Play; Jr. Play; Rotary Boy; Exchange Boy; Latin Awards; UIL, Science; Fresh., Vice-Pres.; Football, Mgr.; Basketball, Mgr.; Track, Mgr.; Sr. & Jr. Radio Day; Sr. Car Wash; Science Fair; Ohm Oscar.

LARRY McLELLAN - FFA, Treas.; Basketball; Senior FFA, Pres.; Jr. Play; Jr. Radio Day; Lone Star Farmer; Sr. Radio Day; Sr. Play; Double Mountain District, Vice-Pres.

ANNA MOSIER - Office; FHA; Pep Squad, Pres.; Volleyball; TNBPR; Library; Powder Puff; Jr. Radio Day; Sr. Car Wash.

ROBBIE OSMENT - Choir; FFA; DECA; Football; Track.

MARK PEARSON - Sr. Play; FFA; Football; Basketball; Track; Sr. Radio Day.

KAY PERRY - Office; Sr. Play; Jr. Play; Band; Tonets; Spanish Club; Latin Awards; National Honor Society, Pres.; Soph. Class Pres.; Fine Arts; Sr. & Jr. Radio Day; Sr. Car Wash; "Free Spirit."

GAIL PREWIT - Office; Sr. & Jr. Play; Band; "Free Spirit;" Girls' State; Annual Staff; Spanish Club; UIL Band Solo & Trio; Sr. Runner-up Most Friendly; Soph. Class Favorite; TNBPR; Fine Arts, Cor. Sec.; Powder Puff; Sr. & Jr. Radio Day; Sr. Car Wash; Band Sweetheart.

BOBBY PRICHARD - Sr. & Jr. Play; Rotary Boy; Exchange Boy; Boys' State; Latin Award; UIL,

Science; Student Council; National Honor Society; Jr. & Sr. Pres.; Honor, Fresh., Jr., & Sr.; Football, Capt.; Sr. & Jr. Radio Day; Sr. Car Wash; Science Fair; Ohm Oscar.

STELLA PRYOR - Sr. Play; FHA; Pep Squad; Basketball; Volleyball; TNBPR; Powder Puff; Sr. & Jr. Radio Day; Sr. Car Wash.

CAROLYN REED - Office; Sr. & Jr. Play; Band, Jr. Sec. & Sr. Pres.; "Free Spirit;" Choir; Exchange Girl; Latin Awards; UIL, Band Solo & Ensemble; UIL One-Act Play, Dist. Best Actress; UIL Poetry Interpretation, State Alternate; National Honor Society, Vice-Pres.; Outstanding Sutdent, Jr.; High Ranking Girl, Sr.; Most Representative; TNBPR; Fine Arts, First Vice-Pres.; Sr. & Jr. Radio Day; Sr. Car Wash; Who's Who In American Dramatics; Gov't In Action Tour Winner.

SHARON RICHARDS - Office; Sr. & Jr. Play; Band, Jr. Vice-Pres.; Choir, Pres; Exchange Girl; Latin Awards; UIL, Typing & Band Solo & Ensemble; National Honor Society; Jr. Class Sec.; Drum Majorette; TNBPR; Fine Arts, Rep.; Sr. & Jr. Radio Day; Sr. Car Wash.

MIKE ROBINSON - Sr. & Jr. Play; Rotary Boy; Exchange Boy; Football, Capt.; Basketball; Track; Golf; Jr. Radio Day; FCA, Pres.; MMM.

MATT SELMON - Senior Play; Junior Play; Rotary Boy; Exchange Boy; Latin Award; UIL, Science, 1st at Dist.; National Honor Society; Soph. Outstanding Student; Jr. & Sr. Vice-Pres.; Honor Student, Fresh., Soph., Jr. & Sr.; Fresh. Mr. Bulldog, Runner-up Most Rep. Runner-up, Best Looking; Football, Capt.; Basketball; Track; Tennis; Dog House Council, Pres.; Sr. & Jr. Radio Day; Sr. Car Wash; Science Fair; Ohm Oscar.

CHERRIE SIKES - Office; Jr. Play; FHA; UIL, slide rule, Soph.; Pep Squad; Volleyball; TNBPR; Sr. Radio Day; Jr. Radio Day; Sr. Car Wash.

CLASSIE SIMS - Senior Play; Football; Basketball; Track.

TERRY STREMMEL - Senior Play; Junior Play; Rotary Boy; Exchange Boy; FFA; UIL, Typing; Football; Basketball; Sr. Radio Day; Junior Radio Day; Sr. Car Wash; Highest Scholastic Average in FFA, Soph; Science Fair; Ohm Oscar.

CHARLES TEICHELMAN - Senior Play; Junior Play; FFA; DECA; Football; Sr. & Jr. Radio Day; Sr. Car Wash.

JEANETTA WARDWELL - Office; Jr. Play; DECA; UIL, Typing; National Honor Society; Fresh. Class Pres.; Pep Squad; TNBPR; Library; Jr. Radio Day; 1st place Physics Science Fair.

MISSY WATSON - Office; Senior Play; Junior Play; Band; Exchange Girl; Girls State; Annual Staff; Latin Awards; UIL, Spelling, Typing Alternate; Student Council, Fresh. Soph. & Jr. Rep., Sr. Pres.; National Honor Society; Outstanding Student, Fresh. & Sr.; Runner-up Most Rep.; Cheerleader; Pep Squad, Sgt. at Arms; Basketball; Tennis, 1st in Dist., Sr. Reg. Semi-Finals.; TNBPR; Fine Arts; Historian; Powder puff; Sr. Radio Day; Junior Radio Day; Sr. Car Wash; V.C.C. - Sr. Strauss Award.

PEGGY WEDEKING - Office; Sr. Play; Junior Play; Band; Tonets; Choir; FHA Sec.; TNPBR; Fine Arts; Library; Powder Puff; Sr. Radio Day; Jr. Radio Day; Sr. Car Wash; "Free Spirit."

DAVID WHITE - Sr. Play; Jr. Play; Rotary Boy; Exchange Boy; Latin Award; UIL, Number Sense; National Honor Society; Outstanding Student Jr.; Most Rep., Football; Basketball; Track; Golf; Sr. Radio Day; Jr. Radio Day; Sr. Car Wash; Ohm Oscar; Science Fair.

KAREN YOUNGQUIST - Office; Senior Play; Junior Play; Band; Tonets; Annual Staff, Co-Editor; Latin Awards; Student Council, Jr. Rep., Sr. Sec.; National Honor Society, Treas.; Soph. Vice-Pres.; TNBPR; Dog House Council; Fine Arts, President; Library; Sr. Radio Day; Jr. Radio Day; Sr. Car Wash; Science Fair, Ohm Oscar.

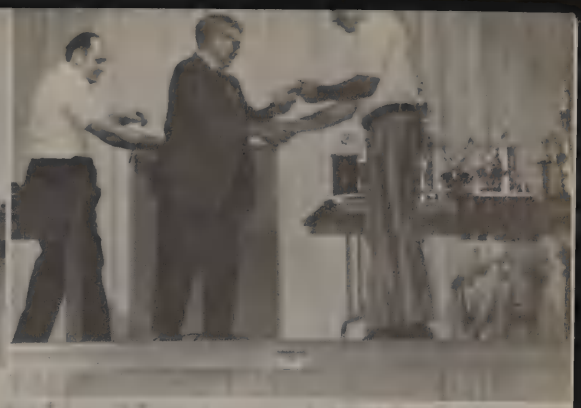

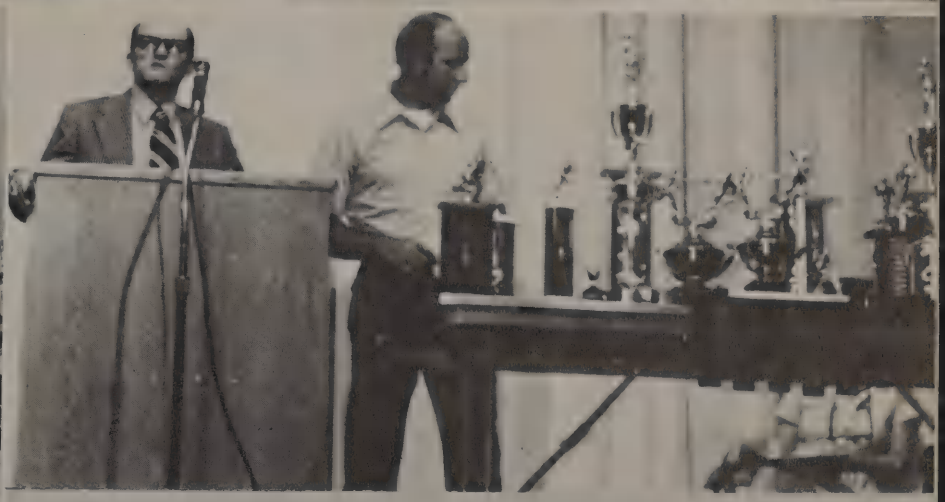

First Annual Awards Day

Class of '72

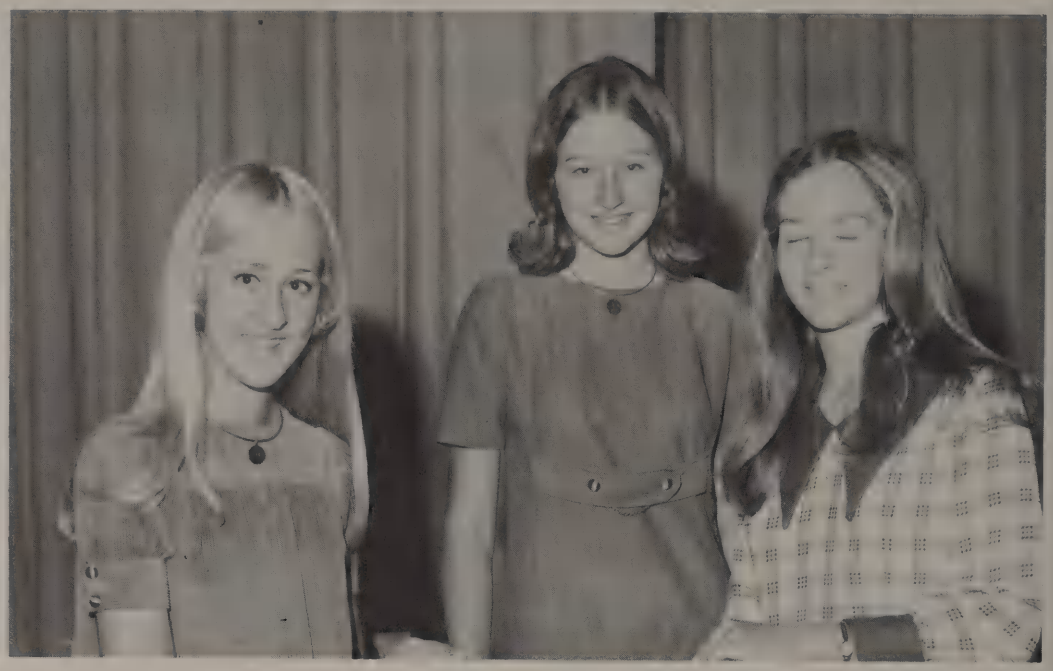

PRES. - Vicky Nauert, VICE PRES. - Tammy Cox, SEC.-TREAS. - Leah Hargrove.

Juniors Enjoy the Excitement of Seeking . . .

Olga Alvarez
Mike Astin
Tommy Bearden
Elmer Bell

Acie Berry
Molly Boles
Kathleen Brinell
Tim Bryant

New Goals . . .

Ricky Bulger
Milda Cedillio
Rachel Cedillio
Janna Clark

Tim Coffman
Ricky Copeland
Diane Corzine
Tammy Cox

Gilbert Flores

Patti Fuqua

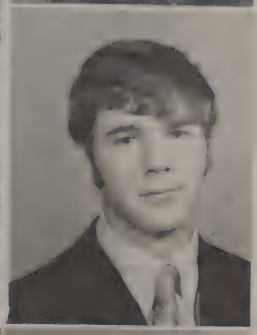

Jesse Garcia

Robert Gillespie

Jerry Goodman
Mark Green
Leah Hargrove
Toni Hargrove

Scholarship . . .

Ralph Hatley
Beth Haynes

Steve Hobbs
Louise Jackson

Sally Jenkins
Carolyn Jones

Lewis Larance
Randy Leavitt
Doyle Lee
Steve Lefevre

Rick Longley
Bob Lovvorn
Dana Manske
Ira Marsh

Fulfillment . . .

Mike McKeever
Ricky Medford

Dee Dawn Moore
Tanny Moore

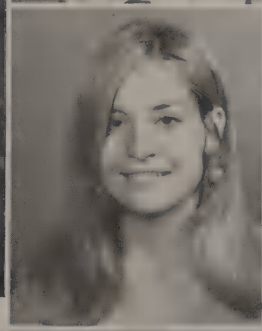

Joy Mueller
James Mullins

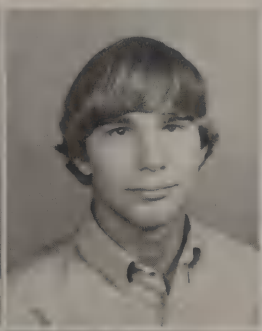

Vicky Nauert
Larry Nehring
John Newsom
Genie Olson

Marcia Overton
Keith Pearson
Carla Plumlee
Sam Powell

Maturity . . .

Gayle Prince
Jimmy Pugh
Lisa Rasco
Roger Reber

Ricky Renfro
Sharon Schoonmaker
Gayle Smith
Deena Stanford

Friendship . . .

Gene Stanford

Ronald Stanford

Robert Stevenson

Billy Teicleman

Delilah Torres
Freddy Washington
Cindy Weaver
Bruce Wilson

Imogene Woodson
Andy Young
Mike Young
Susan Young

and good times!

OFFICERS: Becky Green, Sec.-Treas; Debbie Holbrooks, Vice-Pres.; Harley Bell, Pres.

New Horizons Open For Class of "73"

Stanley Acker
Robert Alvarado
Linda Anthony
Emily Baez

Russ Baize
Brenda Baker
Lisa Barnett
Clifton Bell

Harley Bell
Herb Benburg
Rodney Blancet
Walter Bolin

Lezli Brownfield
Walt Burnett
Paula Carlan
Oscar Cedillo

Linda Clepper

Pam Collins
Dennis Dean
Tommy Jo Denson
Leona Escobedo

Darla Franklin
Pete Garcia
Shirley Giddings
Carla Glenn

Sophomores Find Class Organization Important

Vickie Golden

Stella Gomez
Donald Goodman
Eddie Gray
Becky Green

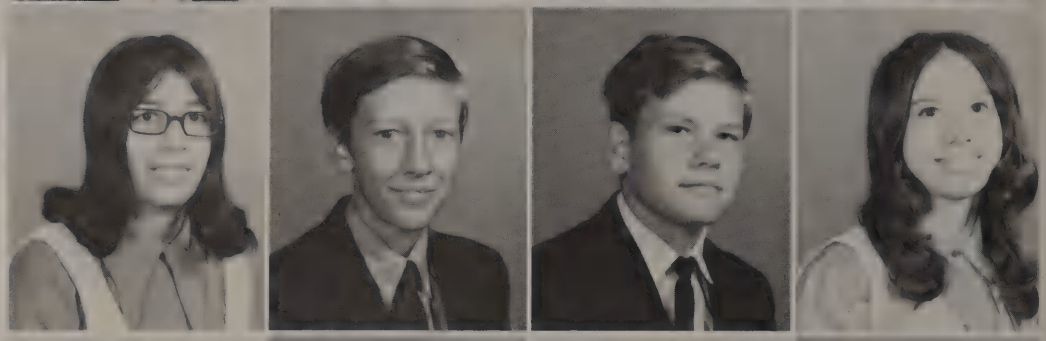

Odell Griggs
Robert Hargus
Terry Hatley
Billie Henson

Debbie Holbrooks
Wayne Huggins
Peggy Hughes
Rodger Johnson

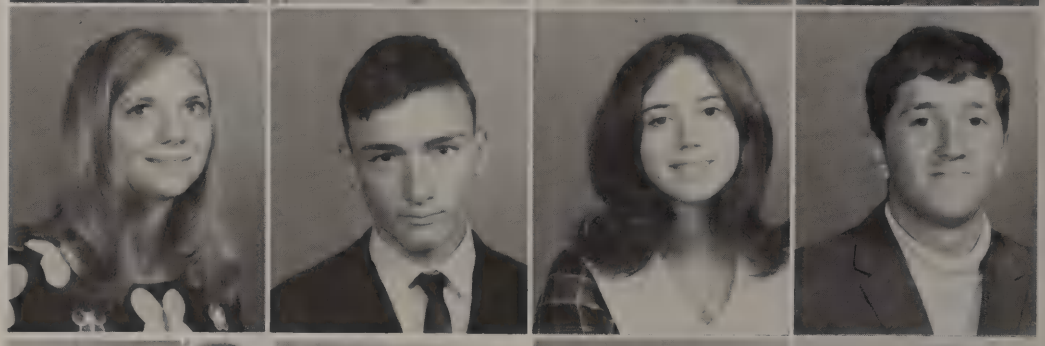

Bo Jones
Vernon Jones

Second Year Presents New Challenges

Gail Lee
Flyd Lett
Mary Lopez
Jon Lovvorn

Karen Lovvorn
Chrysta Marsh
Gloria Miller
Cherry Moore

Linda Moreno
Sandra Morton

Thelma Mullins
Steve Peters
Ronnie Phillips
Becky Pierce

Jean Pierce
Alan Plumlee
Steve Powell
Lige Prewit

Friendliness is Important

Cathy Pritchard
Susie Richter
Becky Rodgers
Hugh Sandefur

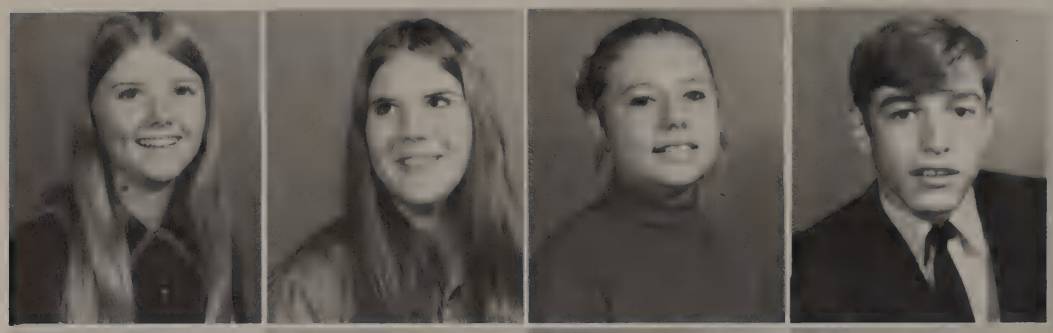

Zoann Simpkins
Mike St. John
Debby Taylor
Raymond Tejeda

Douglas Terrell
Arlene Tiechelman
Jacob Vasquez
James Viers

Joe Lee Waggoner

Billy Walker
Jeanne West
Kayla Whittemore
Charles Woodard

Capable Leaders Aid in Successful Year

SECRETARY
Eugenia Lyckman

VICE PRESIDENT
Gordon Haynes

PRESIDENT
Marilyn Murphy

Class of 74 Finds New Challenges

Mary Acosta
Denise Anders
Shirley Bell
Nancy Benburg

Zed Bennett
Jimmy Blue
Brent Bolding
Virginia Bolin

Diane Byrd
Sue Caffey
Mike Cagle
Lupe Camacho

Raul Camacho
Bobby Carpenter

David Cedillo
Carla Clemons

Karen Clemons
Debra Clepper

Karen Coe
Randy Collom

Otis Cooper
Anna Cross
Max Davenport
Lydia Dela Cruz

Gilbert Delgado
Danny Duggan
Junie Eaton
Jim Eoff

Rudy Garcia
Pat Gillespie
Roland Gonzales
Patty Gray

Cindy Griggs
Genzua Guzman
Bryant Hanson
Gordon Haynes

Karla Hertel
Kathy Hicks
Gary Hobbs
Susie Hutson

Ray Hutson
Rita Ivy
Karen James
Billy Ray Johnson

Russell Johnson
Melissa Kohout
Chuck Lawson
Becky Lee

Ricky Lee
Douglas Lefever
Mike Liles
Steve Link

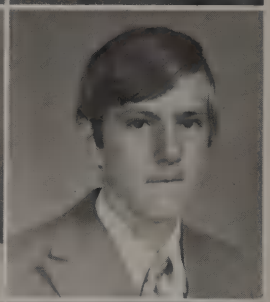

Mary London
Harold Ludecke
Eugenia Lyckman
Ricky Mayhugh

William McCorkle

Stephen Medford

Eldon Mickler
Ronnie Mueller
Johnny Mullins
Marilyn Murphy

Sammy Nauret
Debbie Perry
Joyce Phillips
Miek Polk

Kevin Pritchard
Betty Pryor
Debra Riddle
Josie Rodriques

Mark Smith
Sam Smith
Jackie Southerland
Donald Stanford

Keith Stephens
Becky Taylor
Sharon Terrell
Gwenda Thomas

Paula Walker
Charlotte Wardwell
Laverne Woodard
Alfred Yeldell

Freshmen Move Forward . . .

8th Graders Find Their Own Place

CLASS OFFICERS: TOP ROW: Dean Rosenquist, Mary Crockett.
SECOND ROW: Linda Williams, Barbara Davis, Vivian Cook.
THIRD ROW: Pamela Wilson, Brenda Bragg, Christine Torres.

Debra Acosta
Freddie Acosta
Adela Aleman
Stan Anthony
Janice Baldowski

David Barnett
Sabrina Benberg
Douglas Bishop
Mitzi Bishop
Debra Blancet

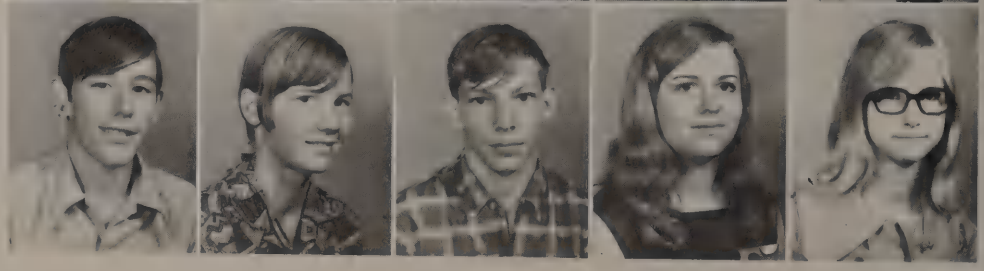

Brenda Bragg
Rene Brownfield

Sheila Cagle
Betty Cearley

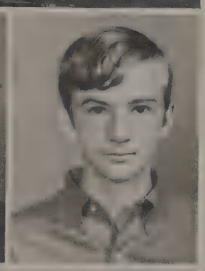

Kyle Childress
Tim Childress
Gary Collins
Vivian Cook
Keith Corzine

Mary Crockett
Barbara Davis
Clarisa Davis
Eddie Dillard
Debra Dobbins

Billy Ejem
Frank Elias
Carolyn Franklin
Tony Freeman
Delores Gomez

Danny Gonzales
Florentino Gonzales

Lupe Gonzales
Robert Gonzales

Yolanda Gonzales
Vicky Gregory
Kathy Hargrove
Marinell Hargrove

Stephen Harrell
Kelly Hughes
Timothy Huggins
Shannon Isbell
Alfornzo Johnson

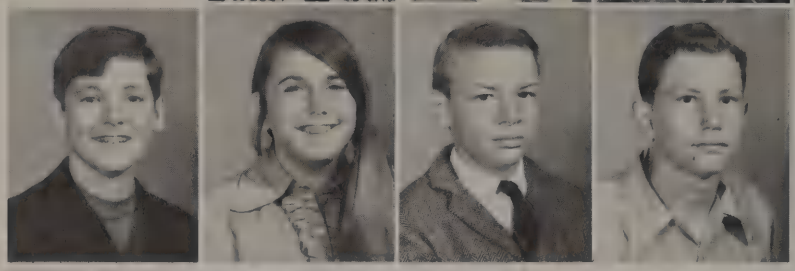

Jr. High Has Twirlers For First Time

Scott Johnson
Ronald Joiner
Steve Jones
Denise Lawson
Coy Lee

Debra Liles
Oscar Martinez
Stephen Mays
Adam Mendez
Sharra Moore

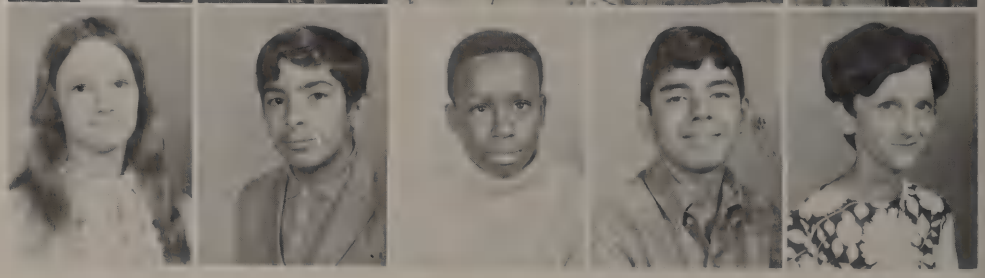

Kenneth Mueller
Kellye Peters
Mike Peters
Victor Rangel
Ronnie Riddle

Diana Rodgers
Dean Rosenquist
Eddie Simpkins
Karen Stovall
Buddy Strand

Jackie Taylor

Clark Terrel

Christine Torres

Ralph Torres
Karen Wade
Tammy Wade
Marilyn White
Linda Williams

Cynthia Wimberly
Pamela Wilson
Glenda Woodard
Carolyn Woods
Craig Young

CLASS OFFICERS: TOP ROW: Gloria Shaw, Sandra Cook, Vicky Hertel SECOND ROW: Monte Schmitt, Cindy Brown, Lisa Osment, Martin Rodriques. THIRD ROW: John Burnett, Karen Upshaw, Kenneth Peters.

Each Day is a New World as

7th Grade Strives to Be a Part

Angelina Aleman
Modesta Alvarado
Pete Alvarado, Jr.
Henry Baize
Roxzine Baird

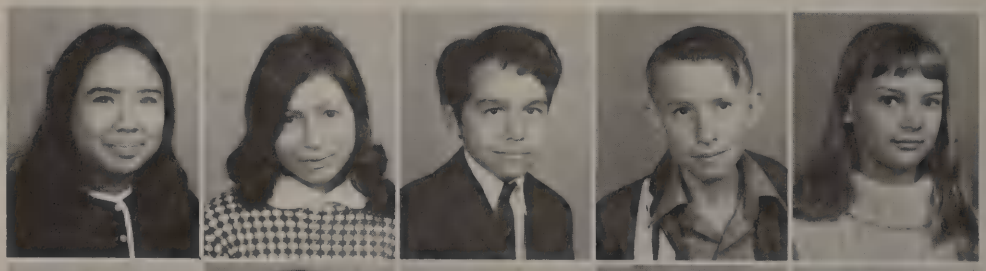

Karen Barker
Judy Beene
Milton Bell
Ruby Ann Bohannan
Cindy Brown

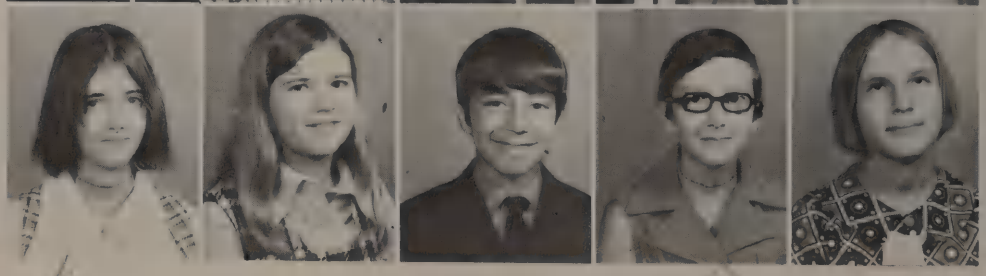

Jimmy Bunkley
John Burnett
Tony Cagel
Lesvia Cantu
Nina Cantu

Dwaine Connally
Pat Connally
Karen Cook
Sandra Cook
Charlene Davis

Denise Dennis
David Domingas
Natasha Doty
David Duque
Stanley Ender

Ben Eoff

Steve Garcia

Gene Elbert Giddings
Sherri Glenn
Terri Glenn
Loraine Gomez
Debby Green

Marshall Harris
Alta Hazzard
Vicki Hertel
Jeff James
Mike Johnson

Another First... Junior High Elects Cheerleaders

Debra Lee
Robert Longley
Eloda Lopez
Silvia Lopez
Janet Lovvorn

Linda

Linda Lovvorn
Gaylon Mayhugh
Pam McClellan
Darla McClintock
Martha Mendez

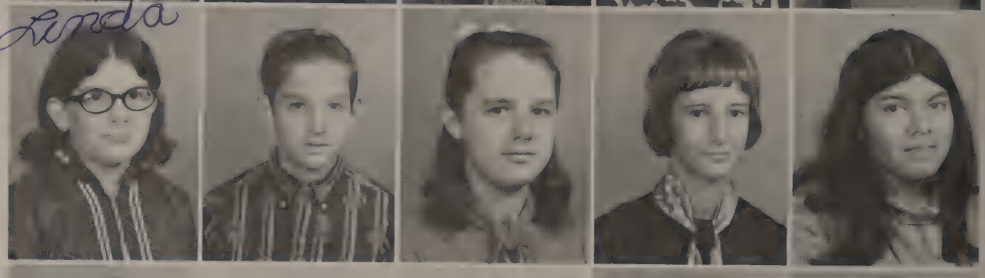

Rebecca Mendez
Ortencia Mendoya
Richard Moore
Ann Oliver
Lisa Osment

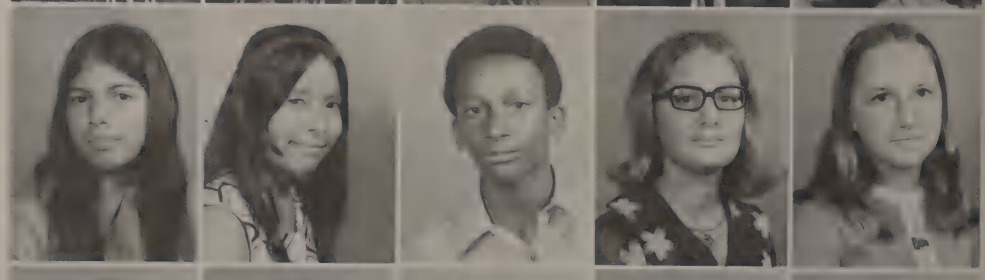

Terri Owen
Farley Peters
Kenneth Peters
Kenneth Philips
Julie Reed

Martha Rodriques
Andra Rorie
Taimi Rosenquist

Jerry Ruiz
Monte Schmitt
Jerry Sharp

Gloria Shaw
Jana Spitzer
Kellye Spruill
David Stanford
David Strand

Jeff Strictland
James Taylor
Richard Taylor

Sally Tejeda
Carolyn Turnbow
Ida Bee Tyler

Karen Upshaw
Rosa Vasquez
Jill Waggoner
Julie Wall
Amos Wallace

Mike Westfall
Clearence Whitfield
John Woods
Susan Woods
Debra Woodson

There's a place for us
Somewhere a place for us
Working together
To win, to dare
Somewhere . . .

Somewhere . . . in this world, we will always be expected to prove our strength and to exhibit our talents and skills. The dreams of being undefeated, outstanding in our actions and unsurpassable in our pursuits are constantly waiting to block all visions of reality. At Stamford, we have been able to rid ourselves of those troublesome illusions and seek the help of those around us. We have learned that by working together we are able to go farther. Whether we were a football player, a cheerleader or a spectator, our job was important to the outcome of the game. This is why Stamford is number one in spirit. We worked together to win and dare.

Sports

1970-71 Bulldogs

1970-71 BULLDOGS' SCHEDULE

	Sept. 11	Snyder
	Sept. 18	Sweetwater
	Sept. 25	Ballinger
	Oct. 2	Jacksboro
	Oct. 9	Iowa Park
*	Oct. 16	Anson
*	Oct. 25	Merkel
*	Oct. 30	Rotan
*	Nov. 6	Hamlin
*	Nov. 13	Haskell

* District Games

CAPTAINS: Matt Selmon, Austin Bolin, Bobby Prichard, and Mike Robinson.

New Coaches Guide Bulldogs

COACHES: Bobby Meason, Kenneth Hill, Head Coach Charlie Smith, Johnny Camacho, Steve Radway.

Is it gonna make it, Coach Meason?

MANAGERS: James McKinley, Dennis Dean.

Big Snyder Tigers Trip Hard-Hitting Bulldogs

The Stamford Bulldogs made their 1970 grid debut at Snyder against the big Snyder Tigers and when the dust had settled found themselves on the short end of a 28-14 score.

The Stamford team showed a great amount of offensive potential with Matt Selmon grinding out 68 yards over the tough Snyder defense.

After coming back after the half, Leavitt kept the ball and gained to the Tiger 15. Medford and Selmon then moved the ball to the 1. After an offsides penalty set them back, Selmon ran over for the score. Extra points failed.

McKeever got off a good kick that the Tigers returned to only their 10 yard line. Mike Robinson crashed through the offensive line of the Tigers to come up with a fumble at the Snyder 10. Selmon again went over for the TD. Selmon finished his busy night of scoring with the two point try.

The Bulldogs of 7-AA played a big tough team and they played well. But they just couldn't seem to hang on to the big Snyder Backs.

AUSTIN BOLIN
End All-District

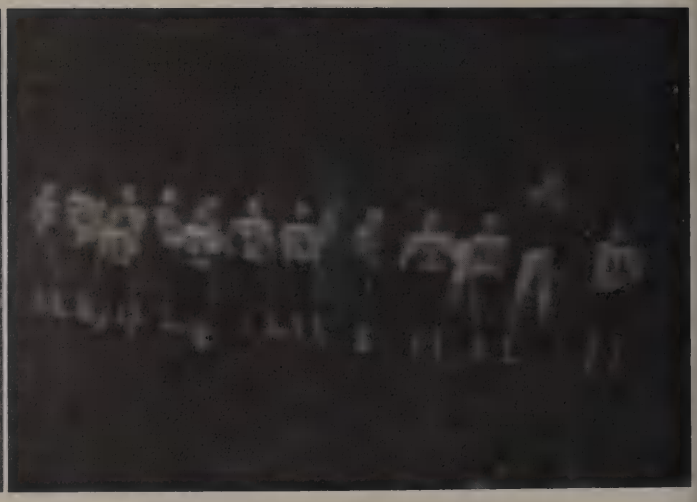

BINGO BOLIN
Fullback

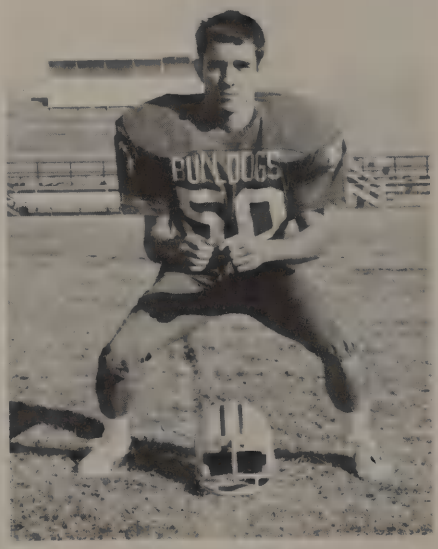

KENNETH BULGER
Center

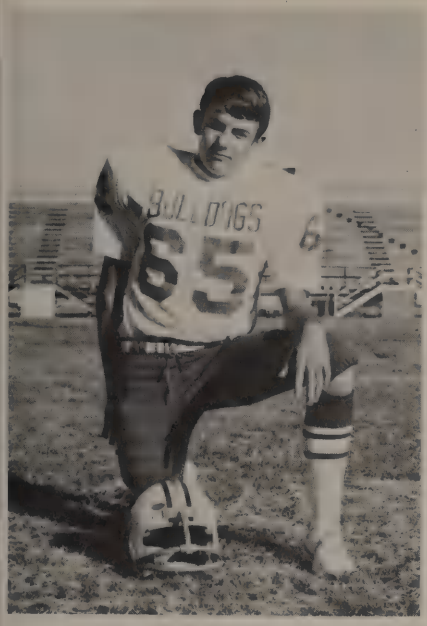

JIMMY CEARLEY
Guard

Bulldogs Drop Thriller To Powerful S'water

The Stamford Bulldogs collided with the Sweetwater Mustangs in their first home game. They found that the big boys are not so untouchable after all as they lost a close, exciting game by a 19-14 count.

Randy Leavitt looked very sharp at quarterback as he passed for 68 yards and ran for 48 more.

David White showed a good pair of hands at split end.

Leavitt passed to Austin Bolin who was alone in the end zone for a 10 yard scoring pass. The attempted extra point kick failed, but the Dogs led 6-0 and Sweetwater had yet to make a first down.

Leavitt showed his running ability as he picked up 16 yards to the Mustang 6. Selmon gained 2 yards, then Leavitt kept for the touchdown. Leavitt pitched around the end for a successful 2 extra points try. This gave the Dogs their points for the night.

The Bulldogs out-rushed and out-passed the Mustangs statistically as they put on a show of offensive potential for the home crowd.

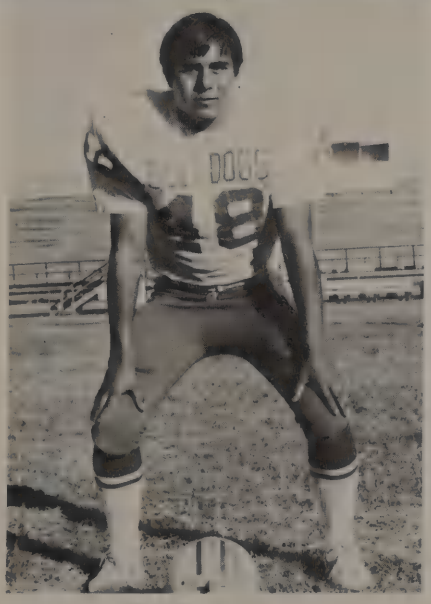

OSCAR CEDILLO
Linebacker

BILLY DENNIS
Quarterback

Bulldogs Bow to Ballinger Offense

ROBERT GILLESPIE
Guard All-District

A cold front pushed into Stamford cooling off the weather, and it seemed to have cooled of the Bulldogs also.

At times the Bulldogs defense played well. Oscar Cedillo, John Newsom, and Bobby Prichard played well offensively and defensively.

The Bulldogs just did not seem to be able to settle down and play to their full ability and the result was a 15-0 loss to a capable and aggressive Ballinger squad.

BRAD GLENN
Fullback

JERRY GOODMAN
Tackle

Tigers Outscore Dogs In Offensive Play

The Stamford Bulldogs and Jacksboro Tigers collided in Dog Stadium in what is becoming a good old rivalry. The bulldogs scrapped, fought, and played the strong team, but finally fell by a 27-14 score.

Marsh sparked up the offense as he ran for 4, and then 12 yards to lead the drive to the Tiger 9. Leavitt then kept around the right end for a 9 yard TD. The try for two points failed.

Austin Bolin led Stamford receivers with 56 yards on three catches, including a 10 yard touchdown pass

The Dogs have met the Tigers the last three years in a row and, although losing all three games, have given the tigers a rough time of it.

BURL HENSON
End

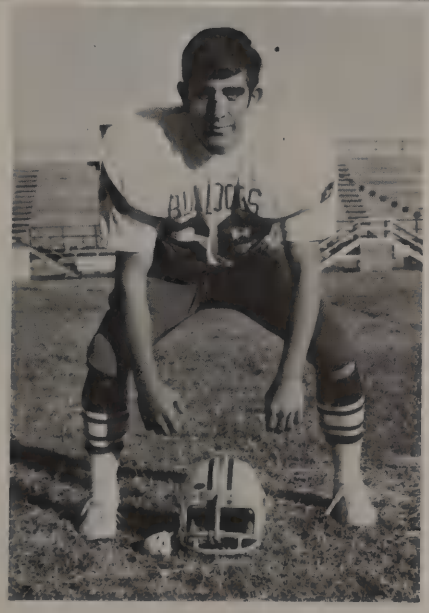

BO JONES
Center

RANDY LEAVITT
Quarterback

Bulldogs Play Hawks

LEWIS LYCKMAN
Guard

IRA MARSH
Halfback

A Respectable Game

The Stamford Bulldogs travelled to Iowa Park to play the tough number one ranked Hawks. The Dogs wound up in a wild offensive display to be outdone by the Hawks 66-22.

Leavitt passed for 156 yards and ran for 66. Ira Marsh also added to the Dogs ground total with 30 yards, and Brad Glenn completed Stamford rushes with 16.

David White caught a 24 yarder for a TD. Marsh ran for the 2 extra points. Tight end Austin Bolin led Stamford receivers with 4 catches for 58 yards and a TD. Marsh again ran for the 2 extra points.

Leavitt kept for a 5 yard gainer to the Hawk 4, Marsh ran over for the TD, and the try for 2 extra points failed.

The Bulldogs indeed played the Hawks a respectable game.

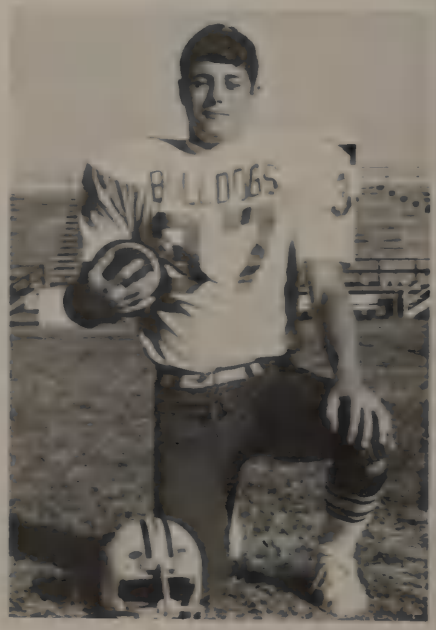

RICKY MEDFORD
Fullback

Bulldogs Knotted By Stingy Tiger Defense

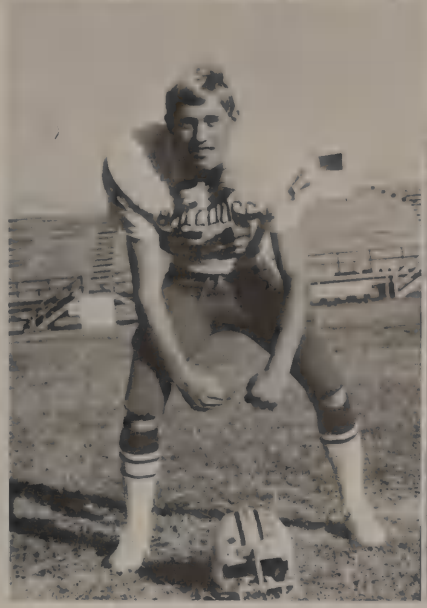

JOHN NEWSON
Guard All-District

MARK PEARSON
Tackle

The Stamford Bulldogs opened their district 7AA race on a disappointing note, being held to a 0-0 tie by the tougher than expected Anson Tigers. The game was played in a steady rain from kick-off to the end and the muddy conditions kep the swift Dog runners from getting untracked and eliminated the formerly effective passing game.

Fullback Matt Selmon led the game in the slippery turf. Randy Leavitt and Ira Marsh each ran for 45 yards to completely out-gain the Tiger offense. Mike Robinson, Austin Bolin, Bobby Prichard, and Robert Gillespie played fine defensive games. Oscar Cedillo, Bingo Bolin, and Bo Jones, all sophomores, also turned in find performances.

The Bulldogs dominated the statistics but were held scoreless in a bitterly disappointing game.

ALAN PLUMLEE
End

Bulldogs Fall To Merkel

The Stamford Bulldogs lost their second District 7AA game 28-14 at Merkel against the alert Badgers in a Saturday night contest.

Mike Robinson went over from his linebacking spot to pick off a pass and run 20 yards for touchdowns.

Marsh, Selmon, Young, and Leavitt, shared running duties as the Dogs drove to two first downs to the Badger 39. Andy Young there broke loose on a fine 39 yard run for the Bulldogs last Touchdown. Ira Marsh fought his way over as the run for extra points was good.

BOBBY PRICHARD
Tackle

MIKE ROBINSON
Tackle All-District

MATT SELMON
Halfback All-District

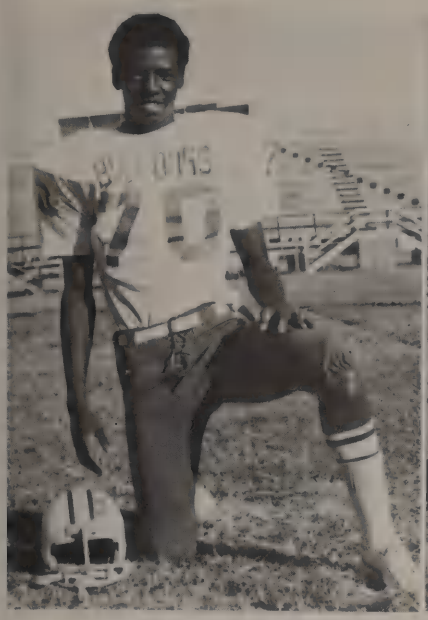

CLASSIE SIMS
Tackle

TERRY STREMMEL
End

Bulldogs Amazed by Rotan

The Stamford Bulldogs were defeated 20-0 at the hands of a flashy Rotan squad a District 7-AA game.

The hard-hitting Dog defense stopped two Rotan drives by knocking penalties loose and recovering them, but the efficiency of the wishbone offense of the Hammers produced three touchdowns.

Matt Selmon had a good game for the Bulldogs as he gained 89 yards against the stout Rotan defense. Mike Robinson played well on defense and was all over the field making tackles and hitting people. Several Stamford sophomores saw action and turned in promising performances.

The Bulldogs played good football, but a combination of the good Rotan backs, penalties, and getting no breaks finally led to the Stamford defeat.

Bulldogs Wallop Pipers

ROBERT STEVENSON
Split End

The Stamford Bulldogs finally got their offense and defense working together to overcome the Hamlin Pied Pipers in Dog Stadium in a 7-AA game by 32-14.

The Pipers played good football, but lost to the clicking Bulldog offense which marked up 294 rushing and 136 yards passing. Quarterback Randy Leavitt played a fine game as he rushed for 83, passed for 136, and threw 2 TD passes.

Matt Selmon was on the receiving end of both scoring passes and rushed for two TD's as well. Selmon's rushing yardage was a fine total of 118.

Looking to the future for the Bulldogs, sophomore Bingo Bolin had a fine game rushing for 51 yards, including a 24 yard touchdown.

Selmon gained 16 yards in two tries, then took a pass from Leavitt 48 yards for a Dog TD. The TD was made possible by fine blocks from David White and Robert Stevenson.

Selmon also ran for 53 yards to add another TD. Ira Marsh ran for the two extra points.

The victory gave the Bulldogs their first win of the season, while the Pipers had yet to win a game.

FREDERICK WASHINGTON
Safety

Bulldogs Scare Haskell

The Stamford Bulldogs wrapped up their 1970 grid campaign with an exciting contest with the Haskell Indians in Indian Stadium, but were finally overcome by a close score of 23-14.

The entire Stamford defensive unit deserves a great deal of praise for their efforts as they contained the powerful Indian offense very well the last three quarters. Bobby Prichard often led the defensive line.

The Dogs were down early in the game 20-0 and it would have been a convenient time to quit, but the Dogs went to work and drove 77 yards in 12 plays for a TD. Marsh and Leavitt ran for yardage, but it was Stevenson who clicked through the Indian defense to take a Leavitt pass for a 10 yard TD. A try for two failed and the Dogs trailed 20-6.

The Dogs were point-hungry and Selmon zipped 10 yards for their second touchdown. Selmon ran for two points and the Dogs trailed by only 20-14 and the Indians began to sweat as they saw their lead shrink.

The Bulldogs performed against the Indians much better than many people expected and gave the play-off bound Warriors a thorough scare before the evening was finished.

DAVID WHITE
Split End

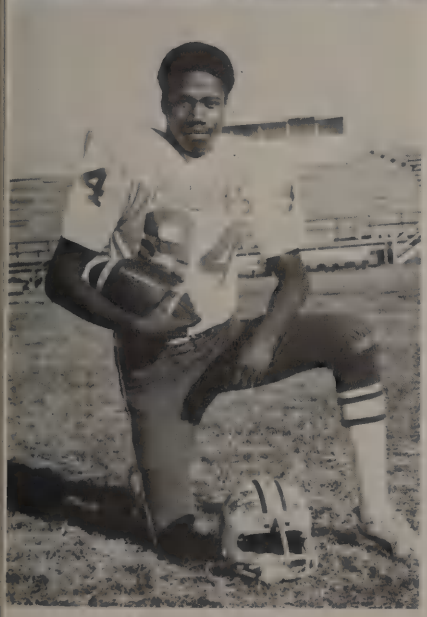

ANDY YOUNG
Safety

Although it was a season filled with disappointment, we can always remember that never once did spirit lack among our team. For this, and for all the hard work, we recognize and thank each and everyone of the

1970-71
Bulldogs

Jr. Varsity Gains Experience

Freshman Play a Hard Game

BACK ROW, LEFT TO RIGHT: Mike Robinson, Classie Sims, Matt Selmon, Andy Young, Freddie Washington, Coach Hill.
FRONT ROW, LEFT TO RIGHT: Bingo Bolin, Ira Marsh, Bo Jones, Alan Plumlee, Randy Leavitt.

1970 Schedule

Jan.	8	Hamlin
Jan.	12	Haskell
Jan.	15	Rotan
Jan.	19	Anson
Jan.	22	Merkel
Jan.	29	Hamlin
Feb.	2	Haskell
Feb.	5	Rotan
Feb.	9	Anson
Feb.	12	Merkel

Basketba

B-Team Bulldogs

Freshmen Bullpups

Ain't All Work

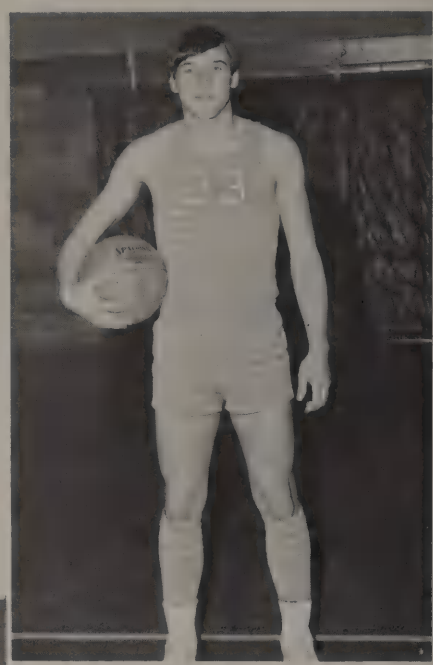

MATT SELMON

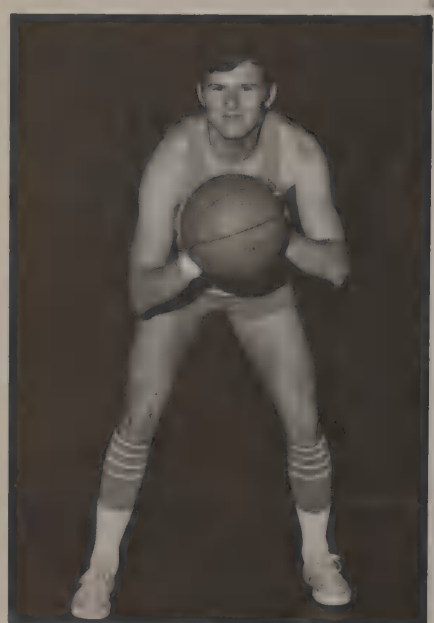

MIKE ROBINSON

Sink it, Andy!

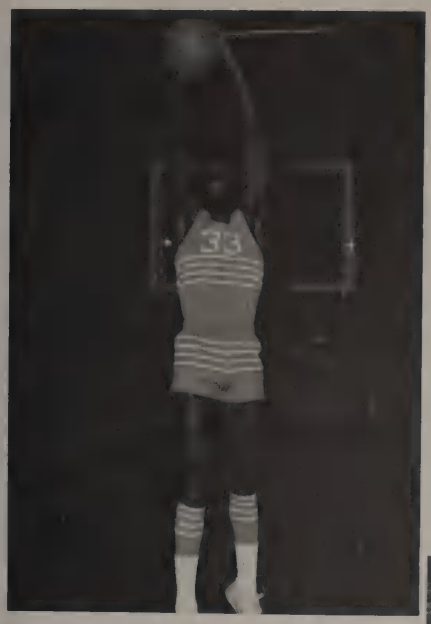

CLASSIE SIMS

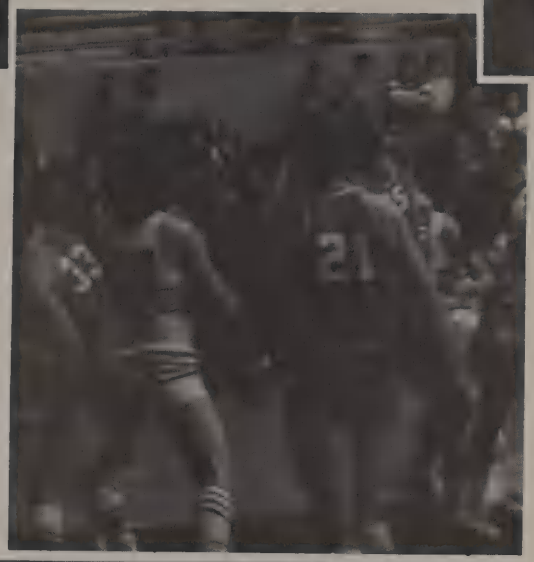

Ready ... Aim ... Sink it!

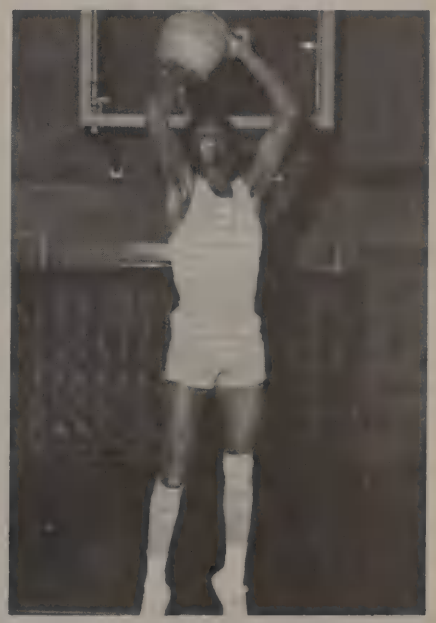

FREDDY WASHINGTON

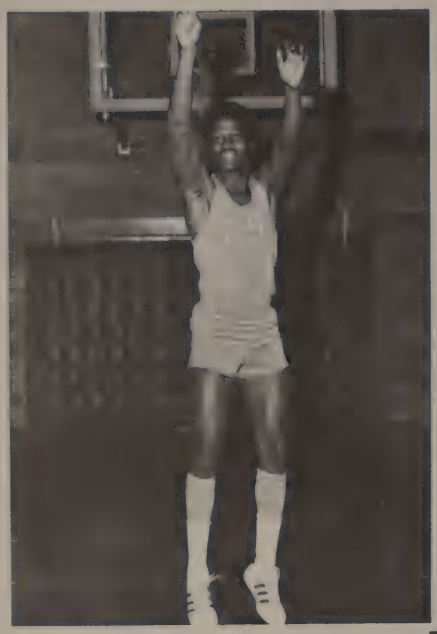

ANDY YOUNG

IRA MARSH

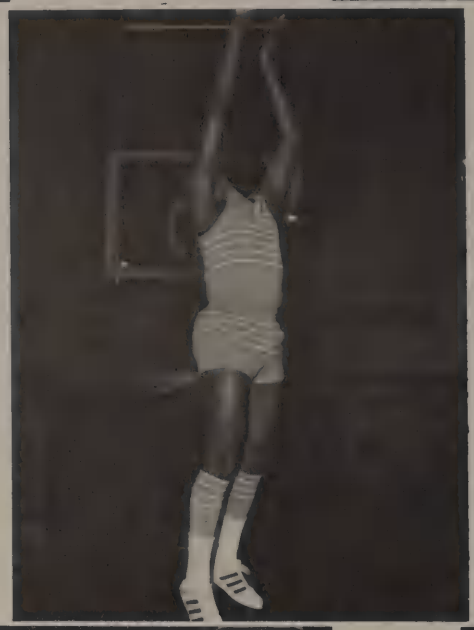

Jump, Buzz, Jump!

Randy 'Pete' Leavitt

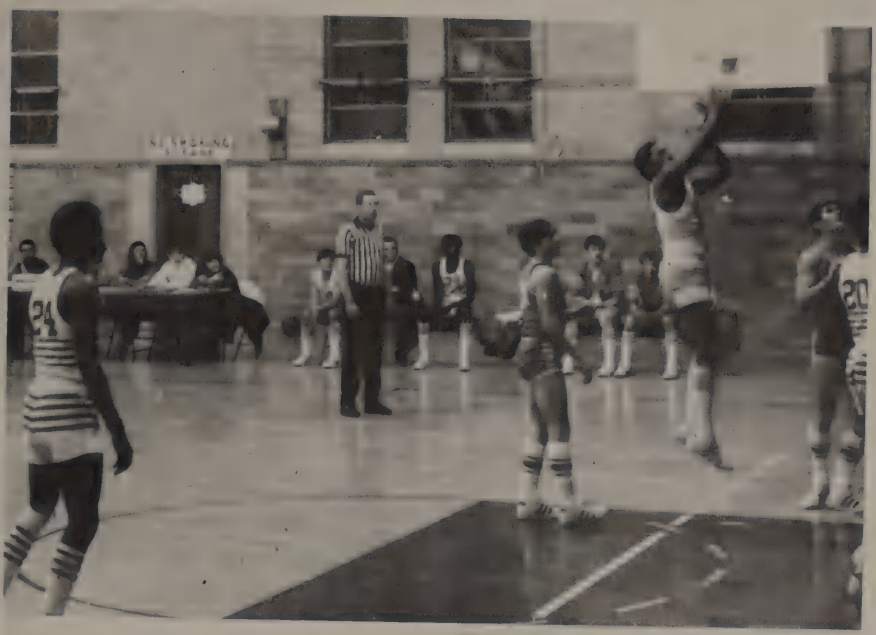

BINGO BOLIN

ALAN PLUMLEE

BO JONES

Atta way, Ira!

Track Season Highlighted by Outstanding Performance

SPRINT RELAY - Rick Medford, Robert Stevenson, Matt Selmon, Andy Young.
1st place at District, and 1st place at Regional.

BACK ROW: SPRINTERS: Mike McKeever - 2nd in 440 at District, Ira Marsh, Andy Young - 1st in 440 at District and Regional, Matt Selmon, Robert Stevenson - 1st in 100 at District and Regional, 1st in 220 at District, 2nd in Reg., Rick Medford, 2nd in 220, 3rd in 100 at District.

John Newsom - 330 Low Hurdles
Austin Bolin - 120 High Hurdles
Randy Leavitt - 120 High Hurdles

MILE RELAY: Mike McKeever, Ira Marsh, John Newsom, Andy Young.
1st at District.

FIELD EVENTS: BACK ROW: Jerry Goodman - Discus, Mike Robinson - 2nd in Shot Put at District, High Jump, Austin Bolin - Broad Jump, Freddie Washington - 1st in Broad Jump at District, Andy Young - 1st at District in High Jump, 2nd at Regional, Randy Leavitt - High Jump, Alan Plumlee - Shot Put and Discus, Bingo Bolin - Discus.

REGIONAL QUALIFIERS: TOP ROW: Ira Marsh, Mike Robinson, Andy Young, John Newsom, and Matt Selmon. BOTTOM ROW: Fredrick Washington, Mike McKeever, Robert Stevenson, and Ricky Medford.

DISTANCE MEN: Roger Reber, 880; Fredrick Washington, 880; Jacob Vasquez, Mile; Bo Jones, 880; Keith Pearson, Mile.

STATE QUALIFIERS: Mike McKeever, Robert Stevenson, Andy Young, Ricky Medford, Matt Selmon.

VARSITY TEAM: Mike Astin, Joe Lee Waggoner, Tommy Boyd, Stanley Acker.

1971 District Champs Do Well at Regional

B - TEAM: Billy Dennis, David White, Mark Smith.

"DISTRICT MEDALIST"

'71 Tennis Team Shows Enthusiasm

LEFT TO RIGHT: Bobby Carpenter, Bryant Hansen, Danny Duggan.

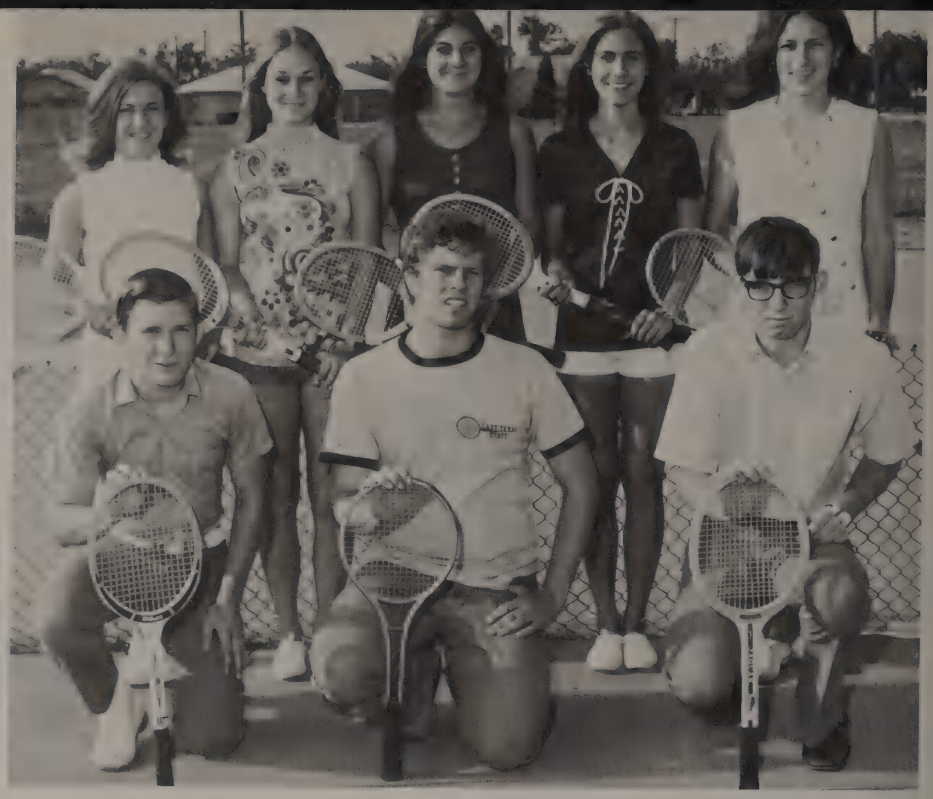

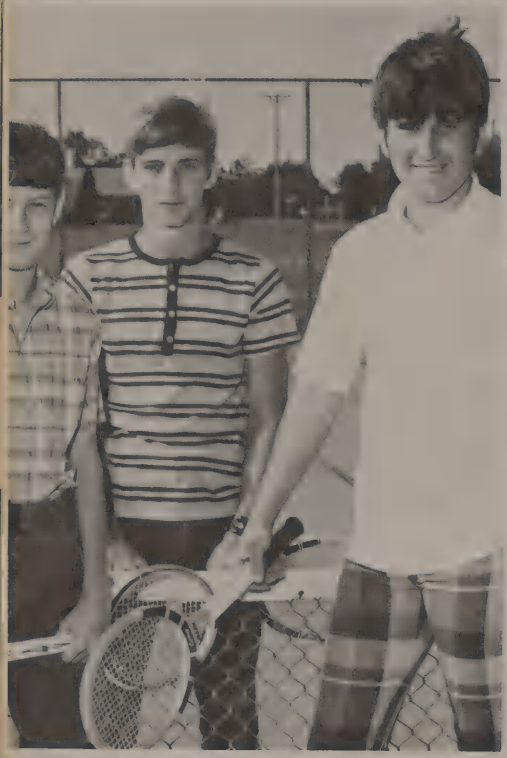

TOP ROW: Beth Haynes, Sharon Schoonmaker, Jeanne West, Marcia Overton, Missy Watson. BOTTOM ROW: Rick Longley, David Clark, Tim Coffman.

LEFT TO RIGHT: Beth Haynes, Josie Rodriquez, Sally Jenkins, Olga Alvarez, Diane Corzine, Vikki Golden, Susie Richter, Patti Fuqua, Darla Franklin, Rachel Cedillo.

Volleyball

A Good Thing Is Begun

OLGA ALVAREZ

RACHEL CEDILLO

PATTI FUQUA

BETH HAYNES

DIANE CORZINE

SALLY JENKINS

SHIRLEY GIDDINGS

GENIE OLSON

MARCIA OVERTON
CAPTAIN: All
Tournament Hamlin.

BECKY PIERCE

STELLA PRYOR

JEANNE WEST

There's a time for us
Someday a time for us
A time together
With time to spare
Somewhere . . .

Someday . . .

with all the rush to complete assignments, we become quite aware that a change of pace is necessary. Stamford offered just this with all the organizations and activities which were just as much a part of our high school life as academic classes. We were able to develop our social attitudes as well as our minds. The fun of a club meeting made the need and benefits of communicating with others evident. And with the many sponsored activities we found here including trips, plays, and contests, we were able to utilize and develop our special talents and skills. We found we were never too busy for a time together and time to spare.

Organizations and Activities

OFFICERS: Karen Youngquist, Secretary; Missy Watson, President; Claudia Bunkley, Vice-President; and Mrs. Watson, Sponsor.

1970-71 Student Council Is An Active One

BACK ROW: Medford, Bulger, Duggan, Pritchard, Boyd, Plumlee. THIRD ROW: Peters, Dobbins, Manske, Jones, Brinell, B. Jones, Nehring. SECOND ROW: Davis, Watson, Youngquist, Pritchard, Bunkley, Wilson. FIRST ROW: Burnett, Turnbow, Lundgren, Brownfield, Perry, Bell, Mayes.

TOP ROW: Bruce, Louneice, Tim. MIDDLE ROW: Vicky, Missy, Dana, Molly, Kathleen. FRONT ROW: Claudia, Dee Dawn, Gail, Karen.

Annual staff is where the action is

Action with Deca!

Mr. Schuchert & Officers promote Enthusiasm.

DECA identifies the program of youth activity relating to DE - Distributive Education Clubs of America - and is designed to develop future leaders for marketing and distribution.

Richie Harris Sweetheart

FHA Has Successful Year

Motto: "toward new Horizons"
Club Colors: red and white

OFFICERS: Left to Right: Hargrove: Reporter, Wedeking: Sec., Franklin: Vice Pres., Griggs: Pres., Pierce: Parl., Henson: Treas., Franklin: Hist.

FHA Beau
Lewis Lyckman

FFA Boosts

OFFICERS: Pres., Brent Bolding; Vice Pres., William McCorkle; Sentinel, Keith Stevens; Secretary, Douglas Lefevre; Treasurer, Gordon Haynes; Reporter, Chuck Lawson.

Debra Riddle
Sweetheart

Greenhand Chapter

Ag Skills

Annette Brown
Sweetheart

Senior Chapter FFA

OFFICERS: Pres., Billy Teichleman; Vice Pres., Kenny Bulger; Sentinel, Ricky Bulger; Sec., Bo Jones; Reporter, Lewis Larance; Not Pictured - Treas., Jerry Goodman.

Pep Squad Adds to School Spirit

OFFICERS: Anna Mosier, Diane Corzine, Olga Alvarez, Janna Clark, Marcia Overton.

Louneice Jones
Melissa T. Watson
Annette Brown
Charlene Hargrove
Debbie Franklin

SHS Bulldog

Band 1970-71

Drum Majorette
Sharon Richards

Band Sweetheart
Gail Prewit

Vicky Nauert
Leah Hargrove
Lezli Brownfield
Kathleen Brinell
Tammy Cox

Jr. High Band Plays for Freshmen Games

DIRECTOR: Ted James
This is the second year for Mr. James to direct the band and many accomplishments have been achieved.

Kay Perry - PRESIDENT
Gail Prewit - VICE-PRESIDENT
Christie Lundgrun - SECRETARY-TREASURER

SHS Band Officers

Band Works to Support the Bulldogs

Choral Has Second Successful Year

The Spanish Club Was A New Organization This Year

"Age of Aquarius" Studied by Fine Arts 1970-71

OFFICERS: Mrs. C. E. Bunkley, Counselor; Claudia Bunkley, Treas.; Sharon Richards, Reporter; Annette Brown, Keynotes Chairman; Kay Perry, 2nd Vice-President; Gail Prewit, Corresponding Secretary. BACK ROW: Christie Lundgren, Parliamentarian; Jane Anne Gregory, Pianist; Karen Youngquist, President; Carolyn Reed, 1st Vice-President; Missy Watson, Historian; Not Pictured; Louneice Jones, Recording Secretary.

Latin II Honor Society

National Honor Society Inducts

Thirteen New Members

National Honor Society Led by Petticoat Government

OFFICERS: Secretary - Louneice Jones; Vice-President - Carolyn Reed; Sponsor - Mrs. Doris Watson; President - Kay Perry; Treasurer - Karen Youngquist.

1971 National Honor Society

Candlelight Induction Service

New 1971 Members

Football Banquet 1971

Coaches are rewarded

1970-71
Jr. Play

Big Rock at
Candy's Mount

Jr. Radio Day

Senior Radio Day

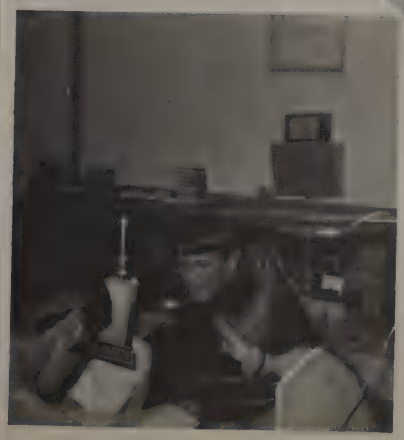

1971

If That's Where It's At, Baby, I'm Not Going

Seniors *1971*

Is You Got CLASS
Go To CLASS

New Orleans

19 71

Seniors *Enjoy*

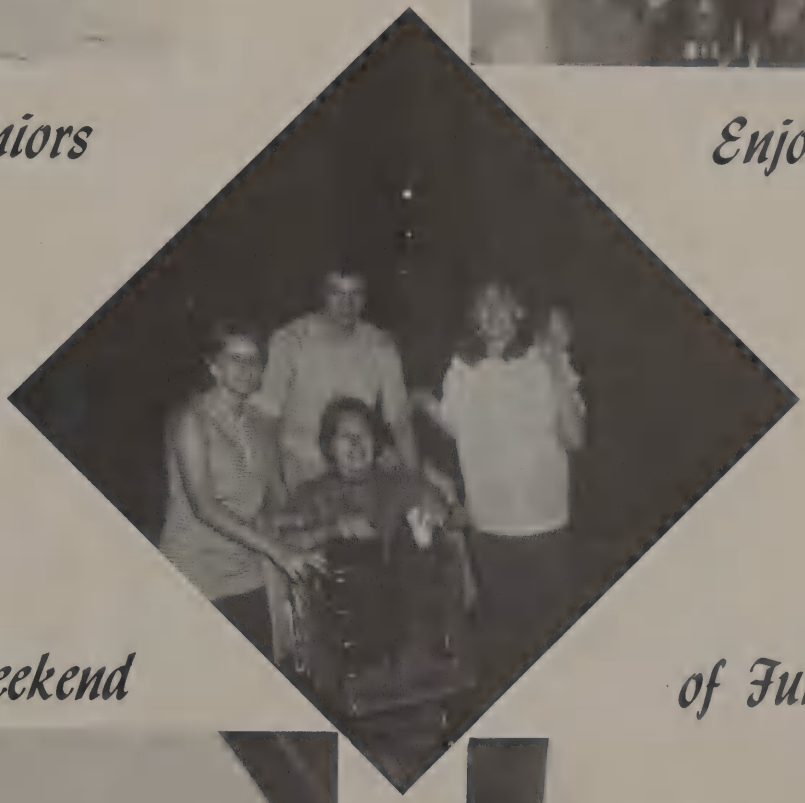

A Weekend *of Fun*

Literary Wins In

One Act Play — "Riders To The Sea" Wins Second Place at District

Team First Place District Race

David Clark, Prose; Charlene Hargrove, Prose; Austin Bolin, Inf. Speaking; Louneice Jones, 1st District, 3rd Reg.; Pers. Speaking; Tommy Boyd, Inf. Speaking.

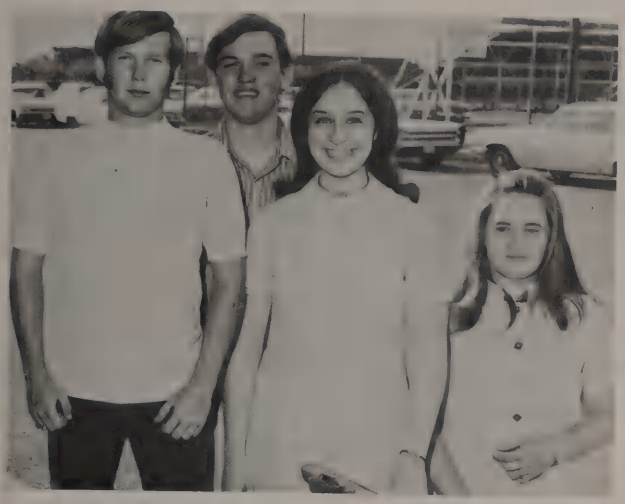

Billy Dennis, Poetry Inter.; James McKinley, Inf. Speaking; Carolyn Reed, Poetry, 1st Dist., 2nd Reg.; Jane Anne Gregory, Inf. Speaking.

Right:
Bobby Prichard, James McKinley, Matt Selmon, Science. Matt placed 1st at Dist.

Number Sense: Rick Longley, Carla Hertel, David White.

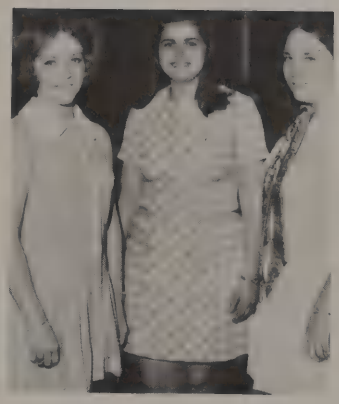

Shorthand: Richie Harris, Lanell Blackwell, Deborah McAlister.

Slide Rule: Bruce Wilson, 2nd Dist., 1st Reg., 2nd State, Steve Link, Jim Eoff, 1st Dist., 3rd Reg.

Left:
Spelling: Jacob Vasquez, Jessie Garcia.

Junior and

Claudia Bunkley and Mike Robinson were crowned Basketball Queen and King.

Senior Prom

(left) The entertainment was provided by Raven.

(left) The Majorettes for the 1971-1972 school year were recognized.

Rotary Boys

BACK: McKinley, Clark, Selmon, White, Stremmel, FRONT: Dennis, Prichard, Robinson, Glenn.

Boys' and Girls' State

Gillespie, Nauert, Fuqua, Haynes, Longley

Exchange Boys and Girls

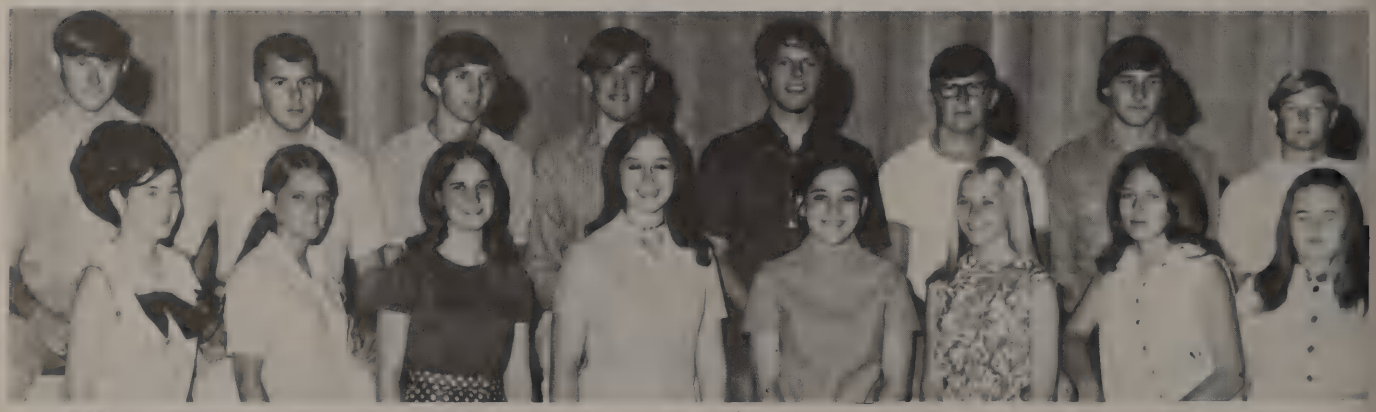

BACK: Stremmel, Pritchard, White, McKinley, Clark, Robinson, Selmon, Dennis. FRONT: Foster, Brown, Richards, Reed, Jones, Lundgren, Watson, Gregory.

Honor Students

MATT SELMON 97.60

Seniors

BOBBY PRICHARD 96.71

MARCIA OVERTON 94.33

Juniors

KATHLEEN BRINELL 94.17

LEZLI BROWNFIELD 96.44

Sophomores

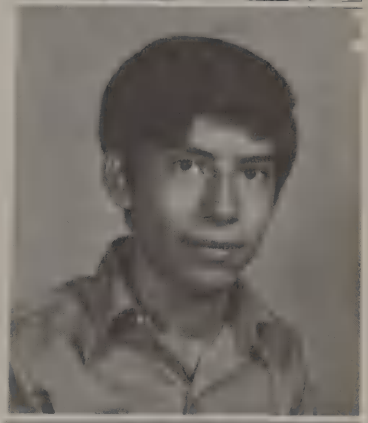

PETE GARCIA 94.46

RUSSELL JOHNSON 95.45

Freshmen

KARLA HERTEL 94.70

Outstanding Seniors

MATT SELMON - Best All Around Senior

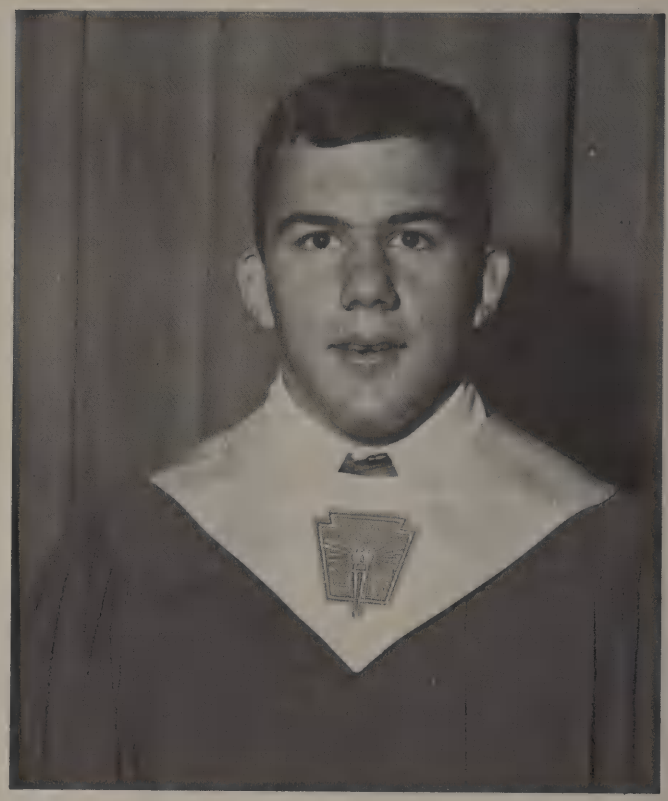

BOBBY PRICHARD - ROTC Scholarship

CAROLYN REED - High Ranking Girl
Rotary Scholarship

MISSY WATSON - Strass Award

Outstanding Students

KATHLEEN BRINELL

Juniors

RANDY LEAVITT

CATHY PRITCHARD

Sophomores

PETE GARCIA

DEBBIE RIDDLE

Freshmen

RUSSELL JOHNSON

Eighth Grade Graduation Participants

Shara Moore was Valedictorian of the Eighth Grade Class.

Salutatorian of the Graduating Class was Cynthia Wimberly.

Clark Terrell was High Ranking Eighth Grade Boy.

The Seventh Grade Honor Students were Janet Lovvorn and Judy Beene.

Words to the Class Song were written by Mitzi Bishop and Vickie Gregory.

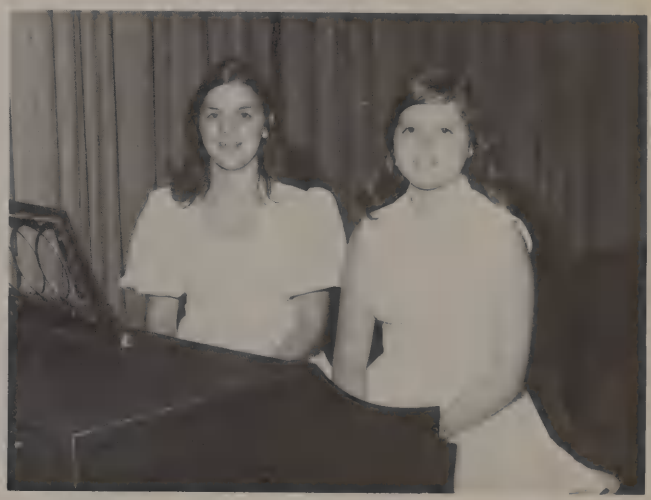

Debra Dobbins and Cynthia Wimberly played the processional and recessional.

Class of 1975

These Eighth Grade Students spoke at Graduation.

Inspiring Eighth Grade Talents

The theme from "Love Story" and "Holiday in Versailles" were presented by the eighth grade band.

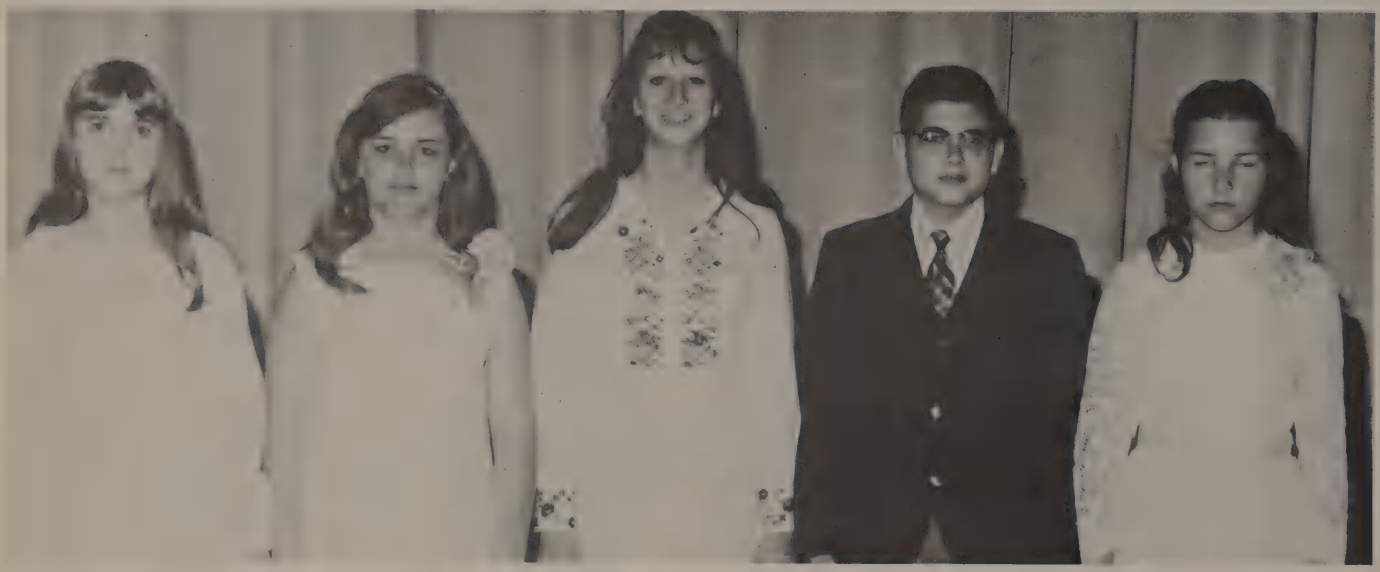

Piano selections were presented by these students.

These girls sang the class song with music composed by Mrs. Tony Selmon.

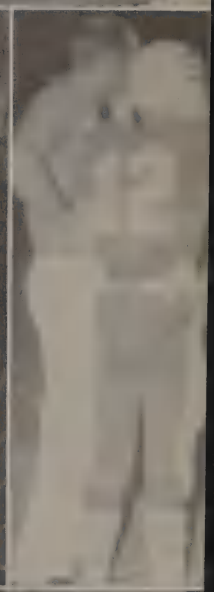

68
72

Seniors 1971

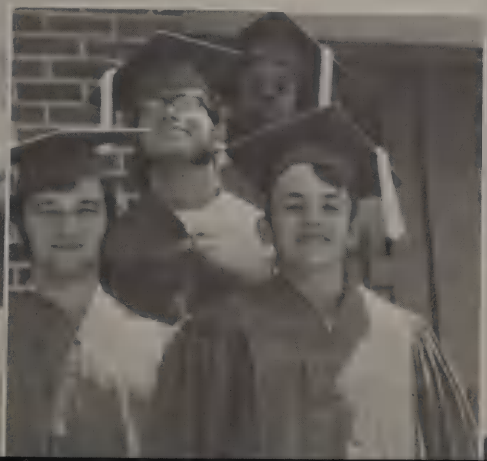

Graduation Performers 1971

"Come Saturday Morning," was song by the FREE SPIRIT.

Pianists and Organists

Speakers

Senior Members of National Honor Society

TERRY STREMMEL
Rotary Award

AUSTIN BOLIN
Lions Award

DARLENE BOUNDS
Lions Award

KENNETH BULGER
Exchange Award

LANELL BLACKWELL
B and PW

BILLY DENNIS
Lioness Award

SAMMY ESCOBEDO
Pierian Award

ROGER GALLOWAY
DECA Award

FRANK GOMEZ
Outstanding DECA Sr.

Stamford
Seniors

High School
of 1971

There's a time for us
Someday a time for us
A time to honor
A time to care
Somewhere . . .

Someone . . .

is a word meaning one person. At Stamford, we honor those special students with the election of our favorites. This year we all learned a great deal of respect for each other. Many of us became the best of friends. However, there were a few faces whose attitudes made them stand out among the crowd. Favorites were easily picked, because of these attitudes. Indeed, there was a time to honor and a time to care.

Personalities

Favorite Runners-Up

Most Friendly

Best Looking

Most Representative

MOST FRIENDLY: Gail Prewit and Kenny Bulger
BEST LOOKING: Richie Harris and Matt Selmon
MOST REPRESENTATIVE: Missy Watson and Matt Selmon

Most
Friendly
Darlene Bounds
Brad Glen

Best
Looking
Christie Lundgren
Jacky Denson

Most Representative

Carolyn Reed

David White

Mr. and Miss Bulldog Nominees

Juniors

Sophomores

Freshmen

JUNIORS: Diane Corzine
John Newsom
SOPHOMORES: Karen Lovvorn
Alan Plumlee
FRESHMEN: Terri Ekdahl
Danny Duggan

Mr. and Miss
Bulldog
Debbie Franklin
Austin Bolin

Football King and Queen

Louneice Jones

Brad Glen

Basketball
King and Queen
Claudia Bunkley
Mike Robinson

Class Favorites

Juniors

Sophomores

Freshmen

JUNIORS: Genie Olson, Larry Nehring

SOPHOMORES: Darla Franklin, Bingo Bolin

FRESHMEN: Virginia Bolin, Chuck Lawson

There's a place for us
Somewhere a place for us
Explore and conquer
The world out there
Somewhere . . .

Someday . . .

in our lives it becomes important to expand our ideas and goals to the world in which we live. Stamford has helped to prepare us for the future. We've developed the ability to talk and understand business. We've learned to apply our skills to profit everyone and not just ourselves. Clothes, records, cosmetics, cars, cokes and movies have all become part of our lives. Part-time jobs have given us a look at what is to come. These past years have made us important in our community and our community important to us. We have just begun to explore and though conquering is far off, we have proven there is a world out there.

Advertising

For All
Your Ginning
Needs

C. A. Doughit Gin

Compliments
of

Stamford Lions Club

LIONS
L
INTERNATIONAL

Jewelry

Gifts

Charms

Watches

Silverware

All
High
School
Jewelry

Self Jewelers

Gold Lance Class Rings

West Side of Square

Stamford, Texas

Cozby Plumbing

Serving Stamford Since
1935
Plumbing Fixtures
Hot Water Heaters
Heating and Refrigerated
Air
Sales and Service
103 Campbell 773-2261

Compliments of

Stamford Exchange Club

Stamford Golf and Country Club

Self-Entertainment

Swimming Golfing

J & D Body Shop

The Best in Automotive
Repairs

N. SWENSON Stamford, Texas

Jones County Implement

Farm Machinery

Minneapolis - Moline

J. I. Case

New Holland

Gehl and

Hesston

A & J Construction Company

Prompt

Service

Bunkley Drug

Accurately Filled
Prescriptions

110 S. Swenson
773-3211

West Side 66 Station

401 West McHarg

Turner Insurance Agency

JIMMY TURNER, Owner

112 W. McHarg
Stamford, Texas

Bus. 773-2754
Home 773-4226

Allis-Chalmers
Massey-Ferguson
Authorized Dealer
Implement-Tractors

'NOTHING BUT THE BEST'

Anson Highway 773-2242

Doc Jones Implement

Hind's Shoes and Apparel

Finest in
Ladies and
Men's Wear

109 E. McHarg

Ander's Paint & Body

JOHN EARL ANDERS

JOHN EARL ANDERS, JR.

Box 903

Day Phone
773-9024

Night Phone
773-3248

Powder Puff Beauty Shop

MRS. JOHNNIE BOYD
Owner and Operator

503 E. McHarg
773-3552
Complete
Beauty Service

Stamford Produce Company

Distributors of
Quality Fruits and
Vegetables

Since 1930

This Page Furnished by the

Farmer's Cooperative Gin

Stamford, Texas

Sub-Deb Club

President: GENIE OLSON
Vice President: CINDY WEAVER
Secretary: JANNA CLARK
Treasurer: SHARON SCHOONMAKER
Reporter: JOY MUELLER
Sgt. at Arms: BETH HAYNES

Counselors

MRS. JIMMY CLARK
MRS. EUGENE OLSON

Motor Parts

Wholesale Automotive
Parts and Supplies

773-3634
211 N. Swenson 773-3365

Enis Bishop Electric

"You Ring for Us, We Wire for You"

112 N. Swenson

Fedders and Carriers
Air Conditioners

E. F. Prichard Insurance Agency

Dependable
Insurance
Service

P.O. Box 1178
413 W. McHarg Ave.
Stamford, Texas 79553

Office 773-2193
Residence 773-3077

Ivy's Dixie Dog

306 N. Swenson
773-2601
Hamburgers - Hot Dogs - Shakes
Sandwiches - Malts

Backing the Bulldogs

Duke Butane & Appliance

GRACE DUKE
Owner

CURTIS COX
Mgr.

Lorch Westway

College Campus

Division of Lorch-Westway Corporation

Manufacturer of Quality Ladies Sportswear

West Texas Utilities

LIVE BETTER ELECTRICALLY

Davis Auto Supply

Haskell Highway

773-5220

Wrecker Service

Valet Cleaners

111 S. Ferguson

Farmer's State Bank

Lueders, Texas

Ready to Serve You

Gillespie Gin and Elevator Co.

LYNN GILLESPIE
Owner

Tuxedo, Texas

Happy People
Shop at

Perry's

North Side of Square

Swenson Land & Cattle Co.

Stamford Welding Supply

402 W. McHarg
Box 1049

Medical Supplies

773-4011

Stamford, Texas

Eager Feed Mill

"Just Eager For Your Business"

Ralston

ALYEEN OVERBY
MORGON RHODES
C. R. BAKER
JACK CLARK

Compliments

of

James H. West

Stamford

Chamber of Commerce and Board of City Developement

Stamford, Texas
A Fine Place to Call Home

Compliments

of

Kimbell Milling Company

314 S. Swenson

Grain Buyers

Phone 773-3351

Stamford Insurance Agency

NORRIS M. RUSSELL
Agent

General Insurance

114 W. Hamilton
Phone 773-2241

We Work With
Your Architect

Vaden Planning Mill

Custom Mill Work -
Anything in Wood

W. Z. (Webb) VADEN
Home Phone 773-2556
Stamford, Texas

KDWT

1400 KH2

Stamford, Texas

Featuring the Finest in Cowboy Music

News Locally and Texas State Network

Plus

Speech Radio Workshop

Voice of the Stamford Bulldogs

and Dallas Cowboys

Texaco Inc.

L. E. "Red" MILLION, JR.
Consignee

Local Distributors for Texaco Oils and Gas

W. G. A. Drilling Corp.

Graham and Stamford
1,000 to 3,500 Ft.

JIM ARRELL
421 N. Oak St.
Graham, Texas
Area Code 817
Ph. 549-0674

J. F. WEST
Box 65
Stamford, Texas
Area Code 915
Ph. 773-3654

Ideal Laundry and Rental

"Ideal Service
for Ideal People"

Phone 773-2551
Stamford, Texas

Perry Ready Mix Concrete

Haskell - Stamford
Box 126
Stamford, Texas

L. F. PERRY
773-3442
Stamford

CHARLES PERRY
864-2775
Haskell

The Fabric Shop

103 N. Swenson

773-4351

Clay Markham Insurance

Auto - Fire - Casualty

Home Owners - Marine

Bonds - General Liability

113 N. Swenson
Stamford, Texas
773-2592

Elliott's Cleaners

M. D. ELLIOTT, Owner

773-2101

Manufacturers of Cotton
Seed Products

Stamford COTTON OIL COMPANY

JOHN B. WOOTTEN, PRESIDENT
A. J. MILLS, VICE-PRESIDENT AND GENERAL MANAGER

Stamford, Texas

P. R. Nicholson

Phone 773-3111
Stamford, Texas

Phillips 66

Tires, Batteries, and
Accessories
Phillips 66 Products

Kinney Furniture

Supporting
the
Bulldogs

Joe Hudspeth's

Dial 773-2734
Stamford, Texas

Authorized Dealer
for
G.E. and Curtis Mathis

Appliance, T.V. and
Stereo

PENNEY'S
ALWAYS FIRST QUALITY!

Mickey's Modern Shoe Shop

Featuring the Best in All
Leather Goods

MICKEY McKINLEY
Owner and Operator

Blackstock Studio

101 N. Swenson

Photographic Equipment
Portraits
Picture Framing

Hallmark Cards

Dobbin's Pharmacy

Prescription Service

and

Gift Shop

104 N. Swenson

PETE DOBBINS
Owner

773-2441

ROGER TIPTON
Pharmacist

Velma's Boutique and

Beauty Salon

M-System

Featuring S&H

Green Stamps

Thompson's Hardware

Offering You Gifts, Housewares

Sporting Goods, Zenith,

Maytag, and Kelvinator

Frontier Lodge

36 Units

Electric Heating

Air Conditioning

T.V. in Every Room

Restaurant Within
Walking Distance

Hiway 277

773-2751

B & B Monument Works

Designers and Builders of
Fine Monuments

Ross Gentry's Service Station

A Good Place
to Trade -

Stamford Electric Cooperative Inc.

A Locally Owned, Locally Controlled Business
Owned by Those We Serve.

RURAL ELECTRIC COOPERATIVES HELPING TEXAS GROW!

Green's Machine Shop

FRANK B. GREEN, Owner

216 S. Wetherbee

D and D Construction Co., Inc.

Power Lines

Telephones

Stamford, Texas 79553

Cen Tex Cable Company

Stamford, Texas 773-3391

Stamford American Newspaper

LATEST NEWS

Printing and
Office Supplies

Latest News

124 Hamilton
Stamford, Tex.
773-3621

Lee's Dairy Creme

610 Columbia
Stamford, Texas
773-2152

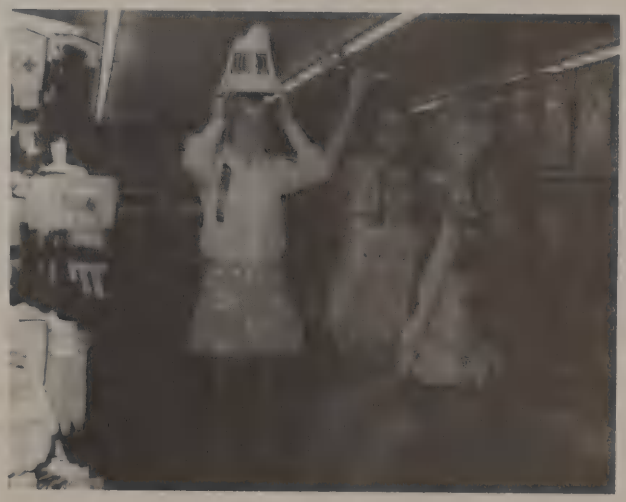

City Grocery and Market

209 S. Swenson
773-2401

First National Bank

"A Friendly Place To Do Business"

Backing the 1970-'71'

Bulldogs

Stamford, Texas

Stamford Paint and Body

J. L. ANDERS, Owner
Anson Hiway
Stamford, Texas
Day Phone 773-9003
Night Phone 773-2143

Beggs Implement

JOHN DEERE

John Deere
Machinery

Hiway 277

Stamford, Texas

KENNETH E. BEGGS
Owner

Cash Way Food Store

610 E. Hamilton

773-3372

Western Auto

Associate Store
for
Quality Service
and
Value

"The Family Store"

Need a Complete
Motor Overhaul?
Call

Young's Garage

The Beauty Bar

"For All Your Beauty Needs"

114 W. McHarg 773-2572

Smith Gin

Backing the Bulldogs

Stamford, Texas

Compliments
of

Jerry L. Hill

Tax and Bookkeeping Consultant

210 E. Hamilton
Box 150
Stamford, Texas

221 W. McHarg
Phone 773-3252

Rolling Plains
Cotton Growers, Inc.

P.O. Box 1108

Buddy's
Alignment
Shop

413 S. Swenson

For All Your
Automotive Needs

Upshaw and Upshaw

Insurance is an important part of everyone's security. To be sure that your protection is adequate, a firm that can be trusted is of primary importance.

Bronco Seed Co.

All Types Field Seed

Fertilizer Seed
for
Greater Profits

Disyston Seed Equal More Dollars

P.O. Box 789
Stamford, Texas 79553
Phone 773-4222

The Wash Pot

Laundry and
Drycleaning

Custom Service -

Self Service

MRS. GEORGE KINNEY
Owner

109 S. Ferguson Stamford, Texas

Stamford Federal Savings and Loan

Today's Students Save
for Tomorrow's Security

True Supporters
of the
Bulldogs!

Stamford Washateria

306 N. Wetherbee

Ace Electric

Supporting the Bulldogs

Auto Supply

773-3651

ROBERT DUGGAN, Owner

Complete Processing
for Locker and Home Freezing

217 W. McHarg
773-3412

Compliments

of

Bill Reed Distributing Co.

Box 1048

Stamford, Texas
79553

BILL J. REED

EXPLORADO OIL CO.

CLAYTON CHILDRESS, Geologist
1407 Wells Street
STAMFORD, TEXAS 79553

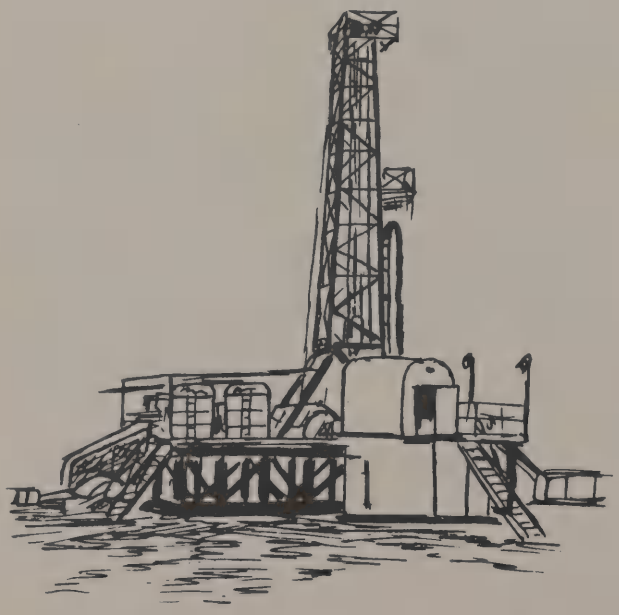

CONGRATULATIONS
SENIORS 1971

All the Gang

Goes to

Bill's Lumber and Supply

Ericksdahl Co-op Gin

Fast

Sure

Efficient

JOHN NELSON, Manager

Anthony's

C. R. ANTHONY CO.

Phone
773-3771

Address
114 S. Swenson

Rolling Plains Production

Credit Association

Stamford
Spur
Matador

Munday
Childress

Flowers-by-Wire

Always
the Finest
in
Floral Artistry

773-3674

High's Flowers

Compliments of

Brazelton Lumber Company

Stamford
Texas
773-2112

Grand Theatre

This Area's Most
Popular, Comfortable
Theatre

H & H Drive-In Theatre

Where the Entire Family
Goes to Be
Entertained Outside
See You at the Movies

Bill Gay
Lawn Mower Service

Sales and Service
of
Lawn-Boy
Outdoor Power Equipment

Crider & Holt

Cement Contractor
(Large or Small Jobs)

West Highway

Phone
773-2202 or 773-3510

It's the real thing. Coke.
Trade-mark ®

The Dog House Council

Supporting

the

'71' Bulldogs

McCellan's
Motor Machine Service

Stamford, Texas

773-2522 206 N. Swenson

Roy Weaks Plumbing
and
Heating Company

Plumbing - Heating - Contracting - Repairing

312 S. Wetherbee 773-3371

Compliments
of

Stamford Band Boosters

Administration and School Personal

Andrews, Mrs. H.G. ... 15,131
Baldwin, Mrs. Mae ... 21
Beene, Mr. Woodie ... 12,13
Beene, Mrs. Woodie ... 15
Bossart, Miss Susan ... 15,97
Camacho, Mr. Johnny ... 15,17,65,76
Childress, Mr. Clayton ... 12
Coffman, Mr. Kevil ... 15
Compton, Mr. C. W. ... 20
Cowger, Mrs. E. L. ... 15
Crider, Mrs. Anne Merle ... 21
Denson, Mrs. Jack ... 13
Edington, Miss Sue ... 15,89,90
Eoff, Mrs. John ... 15,18
Fountain, Mr. Forrest ... 16,19
Giddings, Mr. Charles ... 16
Gillespie, Mr. Lynn ... 12
Gonzales, Miss Susie ...
Green, Mrs. Frank ... 16,18
Harrell, Mr. John ... 12
Harrison, Mrs. R. L. ... 16,131
Hewitt, Mr. Hardy ... 20
Hill, Mr. Kenneth ... 16,17,65,77,78
Hodgkinson, Mrs. Vinnie ... 21
Holbrooks, Mr. Weldon ... 16
Isbell, Mr. O. M. ... 14,18,132

James, Mr. Ted ... 17,102,106,107
Link, Mr. Eldred ... 19,20
Loop, Mrs. Ben ... 14
Markham, Mr. Clay ... 17
Massey, Mrs. Dorthy ... 21
Mayes, Mr. Bill ... 17
McAlister, Mrs. Johnie ... 21
Meason, Mr. Robert ... 17,65,76
Medford, Mr. Willie ... 18,98
Morales, Mrs. R. L. ... 18,19,108
Olson, Mr. Eugene ... 12
Payne, Mrs. Milton ... 18
Prichard, Mr. Robert ... 12
Radway, Mr. Stephen ... 17,18,65,77,78
Reed, Mrs. Winnie ... 21
Richards, Mrs. C. O. ... 18
Rollins, Mrs. G. W. ... 18
Schoonmaker, Mr. Tommy ... 18,131
Schuchert, Mr. Jerry ... 19,196
Selmon, Dr. Tony ... 12
Smith, Mr. Charles ... 19,65,76
Southerland, Mrs. Jack ... 19
Terrell, Mr. Willard ... 20
Thompson, Mrs. Bill ... 19
Waggner, Mrs. James ... 13
Watson, Mrs. Hubert ... 19,94,111
Wilson, Mr. James ... 19
Wyatt, Mrs. Virinda ... 21

Seventh Grade

Aleman, Angelina ... 58
Alvarado, Modesta ... 58
Alvarado, Pete ... 58
Baez, Henry ... 58
Baird, Roxzine ... 58
Barker, Karen ... 58
Beene, Judy ... 58
Bell, Milton ... 58
Bohannon, Ruby Ann ... 59
Brown, Cindy ... 59
Bunkley, James ... 59
Burnett, John ... 59
Cagle, Tony ... 59
Cantu, Enedina ... 59
Cantu, Lesvia ... 59

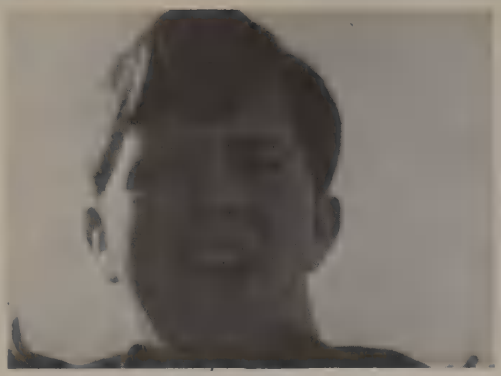

Connally, Dwaine ... 59
Connally, Pat ... 59
Cedillo, Ida ... 59
Cook, Sandra ... 59
Davis, Charlene ... 59
Dennis, Denise ... 59
Doty, Natasha ... 59
Duque, David ... 59
Ender, Stanley ... 59
Eoff, Benjamin ... 59
Garcia, Steven ... 59
Giddings, Elbert ... 59
Glenn, Sherri ... 59
Glenn, Terri ... 59
Gomez, Loraine ... 59
Green, Deborah ... 59
Harris, Marshall ... 59
Hazzard, Alta ... 59
Hertel, Vicki ... 59
James, Jeffery ... 59
Johnson, Michael ... 59
Kennerson, Carylon ... 60
Lee, Debra ... 60
Longley, Robert ... 60
Lopez, Elodia ... 60
Lopez, Silvia ... 60
Lovvorn, Janet ... 60
Lovvorn, Linda ... 60
Mayhugh, Gaylon ... 60
McClellan, Pam ... 60
McClintock, Darla ... 60
Mendez, Martha ... 60
Mendez, Rebecca ... 60
Mendoya, Ortensia ... 60
Moore, Richard Lee ... 60
Oliver, Ann ... 60
Osment, Lisa ... 60
Owen, Terri ... 60
Peters, Farley ... 60
Peters, Kenneth ... 60
Reed, Julie ... 60
Rodriguez, Martin ... 61
Rorie, Andra ... 61
Rosenquist, Tami ... 61
Ruiz, Jerry ... 61
Schmitt, Monte ... 61
Sharp, Jarrell ... 61
Shaw, Gloria ... 61
Spitzer, Jana ... 61
Spruill, Kelley ... 61
Stanford, David ... 61
Strand, David ... 61
Strickland, Jeff ... 61
Taylor, James ... 61
Taylor, Richard ... 61
Tafeda, Sally ... 61
Turnbow, Carolyn ... 61
Tyler, Ida ... 61
Upshaw, Karen ... 61
Vasquez, Rosa ... 61
Waggner, Jill Ann ... 61
Wall, Julie ... 61
Westfall, Michale ... 61
Whitfield, Clarence ... 61
Wallace, Amos ... 61
Woods, John ... 61
Woods, Susie ... 61
Woodson, Deborah ... 61

Eighth Grade

Acosta, Debra Ann ... 54
Acosta, Freddie ... 54
Aleman, Adelah ... 54
Anthony, Stanley ... 54
Baldowski, Janice ... 54
Barnett, David ... 54
Benburg, Sabrian ... 54
Bishop, Douglas ... 54
Bishop, Mitzi ... 54,130
Blancet, Deborah ... 54
Bragg, Brenda ... 55,130
Brownfield, Renee ... 55
Cagle, Sheila ... 55
Cearley, Betty ... 55
Childress, Kyle ... 55
Childress, Tim ... 55
Collins, Gary ... 55
Corzine, Thomas ... 55
Crockett, Mary Alice ... 55
Davis, Barbara ... 55, 94

Davis, Clarissa ... 55,128
Dillard, Eddie ... 55,128
Dobbins, Debra ... 55, 94, 128
Ejems, Billy ... 55, 128
Elias, Frank ... 55,128
Franklin, Carolyn ... 55,128
Freeman, Tony ... 55,128
Gomez, Delores ... 55,128
Gonzales, Daniel ... 55,128
Gonzales, Florentine ... 55,128
Gonzales, Lupe ... 55,128
Gonzales, Robert ... 55,128
Gregory, Vickie ... 56,128,130
Hargrove, Kathy ... 56,128
Hargrove, Marinell ... 56,128
Harrell, Steven ... 56,128
Huggins, Timothy ... 56,128
Hughes, Kelly ... 56,128
Isbell, Shannon ... 56,128
Johnson, Alfonzo ... 56,128
Johnson, Jeffery ... 56,128
Joiner, Ronald ... 56,128
Jones, Stephen Albert ... 56,128
Kennerson, Vivian Annette ... 56,128
Larance, Jerry ... 56,128
Lawson, Denise ... 56,128
Lee, Coy ... 56,128
Liles, Debra ... 56,128
Lopez, Robert ... 56,128
Mays, Stephen Paul ... 56, 94,128
Mendez, Adam ... 56,128
Moore, Sharra ... 56,128
Mueller, Kenneth ... 57,128
Peters, James ... 57, 94,128
Peters, Kelly ... 57,128
Pryor, Essie Mae ... 57,128
Rangel, Victor ... 57,128
Riddle, Ronald ... 57,128
Rogers, Diann ... 57,128
Rosenquist, Dean Allan ... 57,128
Simpkins, Eddie ... 57,128
Strand, Gwenn ... 57,128
Taylor, Jacqueline ... 57,128
Terrell, Clark ... 57,128
Torres, Christine ... 57,128
Torres, Ralph ... 57,128
Wade, Karen ... 57,128
Wade, Tammy ... 57,128
White, Marilyn ... 57,128
Williams, Linda ... 57,128
Wilson, Pamela ... 57,128
Wimberly, Cindy ... 57,128
Woodard, Glenda ... 57,128
Woods, Carolyn ... 57,128
Young, Craig ... 57,128

Ninth Grade

Acosta, Mary ... 49
Anders, Denise ... 49
Bell, Clifton ... 49
Bell, Shirley ... 49, 94, 97
Benberg, Nancy ... 49,108
Bennett, Zed ... 49
Blue, Jimmy ... 49,108
Bolding, Brent ... 49, 77, 79, 98
Bolin, Virginia ... 14, 49, 8, 97
Byrd, Diane ... 49
Caffey, Scarlett ... 49, 97
Cagle, Mike ... 49
Camacho, Lupe ... 49
Camacho, Raul ... 50,108
Carpenter, Robert ... 50, 77, 79
Cedillo, David ... 50,108
Clemons, Carla ... 50
Clemons, Karen ... 50
Clepper, Debra ... 50
Coe, Karen ... 50
Collom, Randy ... 50, 77
Cooper, Otis ... 50, 77, 79
Cross, Anna ... 50
Davenport, Max ... 50, 77,108
DelaCruz, Lydia ... 50
Delgado, Gilbert ... 50, 77, 79,108
Duggan, Danny ... 50, 77, 94,144,189
Eaton, Junie ... 50
Eoff, Jim ... 50, 77, 79,121
Ford, Billy Ray ... 51, 77, 79
Garcia, Rudy ... 51,108
Gillespie, Patrick ... 51, 77, 79
Gonzales, Roland ... 51, 77, 79
Grady, James ... 51
Gray, Patricia ... 51
Griggs, Cindy ... 51, 97
Guzman, Geneva ... 51
Hammond, Louis ... 51
Hansen, Bryant ... 51, 77, 79

Haynes, Gorson ... 51, 77, 79, 98
Herpeche, Albert ... 51
Hertel, Karla ... 51, 121, 125
Hicks, Kathy ... 51
Hobbs, Gary ... 51
Hutson, Susie ... 51
Ivy, Reta ... 51
Johnson, Russell ... 52, 77, 79, 125, 127
Kohout, Melissa ... 52
Lawson, Chuck ... 52, 77, 98, 148
Lee, Beckey ... 52, 97
Lee, Ricky ... 52
Lefevre, Dougles ... 52, 98
Lett, Floyd ... 52
Liles, James ... 52, 77
Link, Steve .. 52, 121
London, Mary .. 52
Lopez, Marie ... 52
Ludecke, Harlod ... 52, 77, 79
Lyckman, Eugenia ... 52, 97
Mayhugh, Ricky ... 52
McClintock, Edward ... 52
McCorkle, William ... 52, 77, 98
Medford, Steven ... 52, 77, 79, 94
Mickler, Eldon ... 52
Mueller, Ronnie ... 52, 77, 79
Mullins, Johnny ... 52
Murphy, Marilyn ... 52, 109, 189
Nauert, Sammy ... 53, 77, 98, 108
Perry, Debbie ... 53, 109, 189
Phillips, Joyce ... 53

Polk, Mike ... 53, 77
Powell, Steve ... 53
Pritchard, Kevin ... 53
Pryor, Betty ... 53
Riddle, Debra ... 53, 97, 98, 127, 198
Rodriquez, Josefina ... 53
Smith, Mark ... 53, 77, 79, 87
Smith, Sam ... 53, 77
Southerland, Jacquelyn ... 53, 109
Stanford, Donald ... 53
Stephens, Keith ... 53, 77, 98
Walker, Paula ... 53, 97
Wardwell, Charlotte ... 53
Woodard, Charles ... 53
Woodard, Laverne ... 53
Yeldell, Alred ... 53

Tenth Grade

Acker, Stanley ... 44, 77, 79, 87
Alvarado, Robert ... 44
Anthony, Linda ... 44, 108
Baez, Emilie ... 44
Baize, Russell ... 44
Baker, Brenda ... 44
Barnett, Lisa ... 44, 108
Bell, Harley ... 45
Bell, Harley ... 45, 77
Bell, Pat ... 45
Benberg, Herb ... 45, 79, 108
Blancet, Rodney ... 45
Bolin, Walter ... 45, 64, 74, 78, 79, 80, 85, 148
Boren, Dwayne ... 45
Brownfield, Lezli ... 45, 41, 94, 105
Burnett, Walt ... 45
Carlan, Paula ... 45
Cedillo, Oscar ... 45, 64, 67
Clepper, Linda ... 45
Collins, Pamela ... 45
Dean, Dennis ... 45, 65, 77, 108
Denson, Tommie Jo ... 45, 97, 109
Escobeda, Leona ... 45
Franklin, Darla ... 45, 97, 108, 148
Garcia, Pete ... 45
Giddings, Shirley ... 45, 90
Glenn, Carla ... 45, 109
Golden, Vickie ... 46, 108
Goodman, Donald ... 46
Gray, Eddie ... 46
Green, Becky ... 46, 109, 110, 111
Griggs, Odell ... 46
Hargus, Robert ... 46
Hatley, Terry ... 46, 77
Henson, Billie ... 46, 97

Holbrooks, Debra ... 46, 109, 110, 111
Huggins, Nicholas ... 46
Hughes, Peggy ... 46, 108
Johnson, Roger ... 46
Jones, Bo ... 46, 64, 69, 78, 80, 86, 99, 189
Jones, Veron ... 46, 77, 79
Lee, Gail ... 46
Lovvorn, Jon ... 46, 77
Lovvorn, Karen ... 46, 109, 110, 144
Marsh, Chrysta ... 46
Miller, Gloria ... 47
Moore, Cherry ... 47
Moreno, Linda ... 47
Morton, Sandra ... 47
Mullins, James ... 47
Mullins, Thelma ... 47, 77
Peters, Steve ... 47, 77, 79
Pierce, Becky ... 47, 90, 97, 108
Pierce, Jean ... 47
Phillips, Ronnie ... 47
Plumlee, Alan ... 47, 64, 71, 78, 80, 94, 144
Prewit, Lige ... 47, 77
Pritchard, Cathy ... 48, 94, 109, 111
Richter, Susie ... 48, 97, 108, 109
Rogers, Becky ... 48
Sandefur, Hugh ... 48
Simpkins, Becky ... 48
St. John, Mike ... 48
Taylor, Deborah ... 48
Teichelman, Arlene ... 48
Tejeda, Raymond ... 48, 79, 108
Terrell, Douglas ... 48, 77
Vasquez, Jacob ... 48, 77, 121
Viers, James ... 48
Waggoner, Joe ... 48, 79, 87
West, Jeanne ... 48, 90, 109, 189
Whittemore, Kayla ... 48, 109

Eleventh Grade

Alvarez, Olga ... 38, 89
Astin, Mike ... 38, 87
Beardon, Thomas ... 38, 120
Bell, Elmer ... 38
Berry, Alfred ... 38
Boles, Molly ... 38, 106, 109, 189
Brinell, Kathleen ... 38, 94, 105, 109, 123, 127
Bryant, Tim ... 38
Cedillo, Milda ... 39
Cedillo, Rachael ... 39, 89
Coffman, Tim ... 39, 95
Copeland, Richard ... 39
Clark, Jana ... 39, 43, 100, 109
Corzine, Diane ... 39, 90, 100, 109, 144
Cox, Tamara ... 38, 39, 105, 107, 109, 120
Flores, Gilbert ... 39
Fuqua, Patti ... 39, 43, 90, 109
Garcia, Jesse ... 39, 110, 121, 125,
Gillespie, Robert ... 39, 64, 68, 76
Goodman, Jerry ... 39, 64, 68, 85
Greene, Mark ... 39, 107
Hargrove, Leah ... 39, 43, 90, 109, 120
Hargrove, Tomi ... 39, 109
Hatley, Ralph ... 40
Haynes, Beth ... 40, 43, 90, 109, 131
Hobbs, Steven ... 39, 40
Jenkins, Sally ... 40, 90
Jones, Carolyn ... 40
Larance, James ... 40, 99
Leavitt, Randy ... 40, 64, 69, 78, 80, 127, 189
Lefevre, Steve ... 40
Longley, Richard ... 40, 121
Lovvorn, Robert ... 40, 121
Manske, Dana ... 40, 94, 106, 109, 111, 189
Marsh, Ira ... 40, 42, 64, 70, 78, 80, 84, 85
McKeever, Mike ... 41, 84
Medford, Ricky ... 41, 64, 70, 84, 111
Moore, DeeDawn ... 41, 106, 109, 120
Moore, Louise ... 40
Moore, Tammy ... 41, 96
Muller, Joy ... 41, 96
Nauert, Vicky ... 38, 41, 105, 107, 109, 120
Nehring, Larry ... 41, 94, 148
Newsom, John Paul ... 39, 41, 42, 64, 71, 85, 144

Olson, Eugenia ... 41, 43, 90, 109
Overton, Marcia ... 41, 90, 100, 109, 111
Pearson, Keith ... 41, 77, 86
Plumlee, Carla ... 41, 109
Powell, Sam ... 41
Pugh, Jimmie ... 42
Rasco, Lisa ... 42, 96
Reber, Rodger ... 42, 77, 86
Renfro, Rickie ... 42
Schoonmaker, Sharon ... 41, 42, 109
Smith, Gayle ... 42, 76, 131
Stanford, Deena Lou ... 42
Stanford, Eugene ... 43
Stanford, Ronald ... 43
Stevenson, Robert ... 43, 64, 74
Teichelman, Billy ... 43, 99
Thomas, Billy ... 43
Torres, Adelaide ... 43, 97, 108
Washington, Frederick ... 42, 43, 64, 74, 78, 80, 85
Weaver, Cindy ... 43
Wilson, Bruce ... 43, 94, 121, 175
Woodson, Imogene ... 43, 96
Young, Andrew ... 42, 43, 64, 75, 78, 80
Young, Michael ... 43, 84, 85
Young, Susan ... 43, 109

Twelfth Grade

Acosta, Joe ... 26
Acosta, Steve ... 26
Applin, Berta Mae ... 26
Applin, Lonnie ... 26
Astin, David ... 126
Baker, Ira ... 96
Bell, Gary ... 96
Blackwell, Lanell ... 26, 111, 126, 135
Bolin, Austin ... 26, 64, 85, 110, 111, 112, 116, 135, 144, 189
Bounds, Opal Darlene
Boyd, Thomas ... 26, 87, 94, 116, 121
Brown, Annette ... 26, 28, 99, 101, 109, 111, 116
Bulger, Kenneth ... 28, 94, 95, 99, 116, 135, 144
Bunkley, Claudia ... 28, 94, 106, 109, 112, 116, 134, 189
Camacho, Felix ... 96, 98
Camacho, Nancy ... 28
Carlton, Joey ... 28, 116
Cearley, Jimmy ... 28, 39, 64, 67, 76, 116
Clark, David ... 28, 96, 116
Collins, Dennis ... 28, 67, 96, 165
DeLaCruz, Albert ... 136, 137
Dennis, Billy ... 29, 64, 87, 116, 120, 135
Denson, Jack ... 29, 96, 142
Ender, Gary ... 29, 96
Escobedo, Samuel ... 29, 108, 116, 135
Galloway, Roger ... 29, 96, 116, 135
Glenn, Brad ... 29, 64, 68, 116, 141, 146
Gomez, Frank ... 29, 96, 135
Gomez, Joe ... 30
Goodman, David ... 30, 96
Gregory, Jane Anne ... 30, 109, 116, 121
Griggs, Teresa ... 30, 96, 97, 116
Hargrove, Jerry Charlene ... 30, 97, 101, 116, 120
Harris, Richie ... 30, 91, 116, 140, 121
Hatley, Deborah ... 30, 96
Henson, Burl ... 30, 64, 69
Jones, Louneice ... 30, 94, 101, 109, 111, 112, 141, 189
Lundgren, Christie ... 31, 94, 106, 109, 111, 112, 142
Mayes, Larry ... 31, 116
McGary, Randall ... 31, 96
McKinley, James ... 31, 116, 65, 121
McLellan, Larry ... 31, 96, 116
McAlister, Deborah ... 31, 96, 121
Moon, John ... 31, 96
Mosier, Anna ... 31, 100
Osment, Robbie ... 32, 96
Pearson, Mark ... 32, 64, 71, 116

Perry, Kay ... 32, 106, 108, 109, 111, 112, 116, 134

Prewit, Gail ... 32, 104, 106, 109, 140, 116, 107, 108, 112, 134
Prichard, Bobby ... 64, 94, 26, 31, 112, 121, 134, 125, 126
Pryor, Stella ... 90, 116
Reed, Carolyn ... 32, 109, 112, 107, 116, 109, 134
Richards, Sharon ... 32, 116, 109, 104, 107, 134
Robinson, Michael ... 31, 64, 72, 78, 80, 85, 147
Selmon, Matthew ... 26, 31, 40, 84, 126, 78, 112, 134, 31, 189
Sikes, Cherri ... 33
Stremmel, Terry ... 64, 67, 73, 33, 116, 135
Teichelman, Charles ... 116
Torres, Edward ... 134, 33, 116
Vasquez, Linda ... 33, 96, 108

Wardwell, Jeanette ... 33, 96
Watson, Melissa ... 33, 94, 101, 132, 110, 140, 109, 116, 126, 134
Wedeking, Peggy ... 33, 112, 116, 109, 134
White, David ... 64, 75, 33, 116, 87, 143, 121
Youngquist, Karen ... 109, 111, 116, 33, 94, 189

Dear Ruby Ann
You are a nice friend
you have a great Personality
you are one of the most
sweetest girls I know.
Be good "76" to
STATE

NAT
ASH
A

TAYLOR PUBLISHING COMPANY
"The World's Best Yearbooks Are Taylor-made"

Somehow . . . Someday . . . Somewhere . . .